REVOLUTION

GAME NOTES

COMMUNICATIONS STAFF	INTERVIEWS, ACCESS & CREDENTIAL REQUESTS		MEDIA@REVOLUTIONSOCCER.NET
ADAM KLIONSKY	DIRECTOR OF COMMUNICATIONS	(508) 455-7551	ADAMK@REVOLUTIONSOCCER.NET
HAROLD RIVERA	COMMUNICATIONS MANAGER (ESPAÑOL)	(508) 404-0248	HAROLDR@REVOLUTIONSOCCER.NET
DAN SHULMAN	COMMUNICATIONS COORDINATOR	(508) 404-5677	DSHULMAN@REVOLUTIONSOCCER.NET
MERISA BOYD	COMMUNICATIONS ASSOCIATE	(508) 254-1890	MERISAB@REVOLUTIONSOCCER.NET

GAME CAPSULE

2022 MLS Record:
9-12-11, 38 pts.
11th in East. Conf.

REGULAR SEASON
MATCH #33
Vs
ATLANTA UNITED FC

Saturday, October 1
1:30 p.m. ET
Gillette Stadium
(Foxborough, Mass.)

2022 MLS Record:
10-12-10, 40 pts.
9th in East. Conf.

Referee: Armando Villarreal
Assistant Referees: Ian Anderson (AR1), Jeffrey Greeson (AR2)
Fourth Official: Tori Penso
Video Assistant Referee: Fotis Bazakos
Assistant Video Assistant Referee: Robert Schaap

THE PRESS BOX

BROADCAST INFORMATION

TV: UniMas/TUDN (Spanish)
Streaming: Twitter.com (English)
Talent: Ramses Sandoval (Play-by-Play), Jose Hernandez (Analyst), Michele Giannone (Sideline)

Radio: 98.5 The Sports Hub, 1260 AM Nossa Radio (Portuguese)
Talent: Brad Feldman (Play-by-Play), Charlie Davies (Analyst)
Radio Postgame: 98.5 The Sports Hub with Matt LaPan & Clyde Simms

Postgame Press Conference: Sporting Director & Head Coach Bruce Arena and Revolution players (TBA) will address the media following Saturday's match. Open locker room access to follow.

LAST MLS STARTING XI (SEPT. 17 Vs MONTREAL)

2022 REVOLUTION SCHEDULE

2022 MLS REGULAR SEASON SCHEDULE

2022 MLS RECORD: 9-12-11 (Home: 6-4-6; Away: 3-8-5)

Date	Opponent	Time / Result	Broadcast
Sat., Feb. 26	at Portland Timbers	T, 2-2	
Sat., March 5	FC DALLAS	W, 1-0	
Sat., March 12	REAL SALT LAKE	L, 2-3	
Sat., March 19	at Charlotte FC	L, 1-3	
Sat., April 2	NEW YORK RED BULLS	L, 0-1	
Sat., April 9	at Inter Miami CF	L, 2-3	
Sat., April 16	CHARLOTTE FC	W, 2-1	
Sat., April 23	at D.C. United	L, 2-3	
Sat., April 30	INTER MIAMI CF	W, 2-0	
Sat., May 7	COLUMBUS CREW	T, 2-2	
Sun., May 15	at Atlanta United	T, 2-2	
Sat., May 21	at FC Cincinnati	W, 3-2	
Sat., May 28	PHILADELPHIA UNION	T, 1-1	
Sun., June 12	at Sporting Kansas City	W, 2-1	
Wed., June 15	ORLANDO CITY SC	T, 1-1	
Sun., June 19	MINNESOTA UNITED FC	W, 2-1	
Sun., June 26	at Vancouver Whitecaps	T, 0-0	
Sun., July 3	FC CINCINNATI	T, 2-2	
Sat., July 9	at New York City FC	L, 2-4	
Sat., July 16	at Philadelphia Union	L, 1-2	
Sat., July 23	at Columbus Crew	T, 0-0	
Sat., July 30	TORONTO FC	T, 0-0	
Sat., Aug. 6	at Orlando City SC	W, 3-0	
Sat., Aug. 13	D.C. UNITED	W, 1-0	
Wed., Aug. 17	at Toronto FC	T, 2-2	
Sat., Aug. 20	at CF Montreal	L, 0-4	
Sun., Aug. 28	LA GALAXY	L, 1-2	
Wed., Aug. 31	CHICAGO FIRE FC	T, 0-0	
Sun., Sept. 4	NEW YORK CITY FC	W, 3-0	
Sat., Sept. 10	at New York Red Bulls	L, 1-2	
Tue., Sept. 13	at Houston Dynamo FC	L, 1-3	
Sat., Sept. 17	CF MONTREAL	L, 0-1	
Sat., Oct. 1	***ATLANTA UNITED***	***1:30 p.m. ET***	***UniMas/Twitter***
Sat., Oct. 9	at Chicago Fire FC	2:30 p.m. ET	TV38/myRITV

MLS UPCOMING FIXTURES

Week 33	Date	Time (ET)
Toronto FC vs. Inter Miami CF	September 30	7:30 p.m.
New England Revolution vs. Atlanta United FC	**October 1**	**1:30 p.m.**
Colorado Rapids vs. FC Dallas	October 1	3:30 p.m.
Charlotte FC vs. Philadelphia Union	October 1	5:30 p.m.
CF Montreal vs. D.C. United	October 1	7:30 p.m.
Columbus Crew vs. New York Red Bulls	October 1	7:30 p.m.
FC Cincinnati vs. Chicago Fire FC	October 1	7:30 p.m.
San Jose Earthquakes vs. Minnesota United FC	October 1	10:00 p.m.
Vancouver Whitecaps FC vs. Austin FC	October 1	10:00 p.m.
LA Galaxy vs. Real Salt Lake	October 1	10:30 p.m.
New York City FC vs. Orlando City SC	October 2	1:00 p.m.
Portland Timbers FC vs. Los Angeles FC	October 2	3:00 p.m.
Sporting Kansas City vs. Seattle Sounders FC	October 2	5:00 p.m.
Nashville SC vs. Houston Dynamo FC	October 2	8:30 p.m.

NEW ENGLAND REVOLUTION Vs ATLANTA UNITED FC: SATURDAY, OCTOBER 1, 2022

2022 EASTERN CONFERENCE TABLE

	Team	PTS	W-L-T	GP	GD
1.	x-Philadelphia Union	64	18-4-10	32	+46
2.	x-CF Montreal	59	18-9-5	32	+10
3.	x-New York Red Bulls	50	14-10-8	32	+8
4.	New York City FC	49	14-11-7	32	+14
5.	FC Cincinnati	46	11-8-13	32	+6
6.	Orlando City SC	45	13-12-6	31	-6
7.	Inter Miami CF	42	12-13-6	31	-11

8.	Columbus Crew	42	9-7-15	31	+5
9.	Atlanta United FC	40	10-12-10	32	-4
10.	Charlotte FC	38	12-17-2	31	-10
11.	**New England Revolution**	**38**	**9-12-11**	**32**	**-4**
12.	e-Chicago Fire FC	35	9-15-8	32	-10
13.	e-Toronto FC	34	9-16-7	32	-12
14.	e-D.C. United	27	7-19-6	32	-31

MEDIA ACCESS & RESOURCES

- Click here to access 2022 Revolution media assets including video b-roll, soundbytes, and photography available for editorial use.
- The Revolution Media Website is your portal to a variety of media resources, including 2021 game notes and recaps, news releases, the club's digital Media Guide, links to player and staff bios, and much more.
- Register Here to access media assets from across Major League Soccer and its 28 clubs on the Imagen MLS Media Platform.

SOCIAL MEDIA DIRECTORY

Revolution Twitter/Instagram..... @NERevolution
Revolution Hashtag..... #NERevs
Official Game Day Hashtags ..... #NEvATL

Player	Twitter	Instagram
Esmir Bajraktarević		esmirbajraktarevic
Jon Bell	@astrobell23	astrobell23
Emmanuel Boateng	@Emaboateng	emaboateng
Gustavo Bou	@gustavobouok	pgustavobou
Dylan Borrero	@BorreroDylan	dylanborrero
Noel Buck		noelb_12
Brandon Bye	@Brandon_Bye	brandon_bye
Clément Diop		clementdiop
A.J. DeLaGarza	@AJD_20	ajd_20
Earl Edwards Jr.	@earljrucla	earledwardsjr
Andrew Farrell	@2Fast2Farrell	2fast2farrell
Carles Gil		carlesgil92
Nacho Gil	@nachogil7	nachogil7
Omar Gonzalez	@Omar4Gonzalez	omar4gonzalez
Jacob Jackson		jacob_jaxxsun
DeJuan Jones	@dejuanjones24	dejuanjones24
Wilfrid Kaptoum	@Kaptoum5	wilfridkaptoum5
Henry Kessler	@HenryKessler4	hkthefirsthk
Brad Knighton	@bbknighton	bbknighton
Maciel	@LucasMaciel00_	lucasmaciel_00
Christian Makoun		christianmakoun
Tommy McNamara	@Tommy_Mc15	tommy_mc15
Djordje Petrović		dj.petrovic12
Matt Polster	@MattPolster	mattpolster
Justin Rennicks	@JustinRennicks	justinrennicks
Ben Reveno	@ben_reveno	ben_reveno
Damian Rivera	@damiantico10	damiantico
Ryan Spaulding	@ryanspaulding71	ryan_spaulding
Ismael Tajouri-Shradi	@isitj29	isi.tsz7
Giacomo Vrioni	@giacomovrioni32	giacomovrioni_

PLAYER AVAILABILITY REPORT

OUT: Jacob Jackson (ACL - Out for Season)
Ismael Tajouri-Shradi (Leg)

QUESTIONABLE: DeJuan Jones (Upper Leg)

WHAT TO WATCH FOR Vs ATLANTA UNITED FC

TEAM NOTES:

- The Revolution and Atlanta both fighting to stay alive in the Eastern Conference Playoff race. The Revolution would need all six points from the final two games plus help from the teams above to qualify for the Audi 2022 MLS Cup Playoffs.
- New England improving upon its 2-4-3 all-time record in nine regular season meetings with Atlanta United FC.
- The Revolution (2-0-1) remaining unbeaten through the last four meetings with Atlanta.
- The Revolution potentially collecting points for the 12th time in 14 home games. New England owns a 5-2-6 mark in Foxborough dating back to April 16.
- New England's attack remaining among MLS leaders in key passes (6th-291), assists (7th- 51), and accurate pass percentage (T-8th- 83.3).
- The Revolution holding their place the least-cautioned teams in MLS, with a league-low 53 yellow cards on the season.

INDIVIDUAL NOTES:

- Sporting Director and Head Coach **Bruce Arena** (249-148-123) becoming the first MLS coach to reach 250 league wins with a victory on Saturday.
- **Arena** adding to his 2-1-1 record against Atlanta in the regular season.
- D **Andrew Farrell** becoming the first player in Revolution history to start 300 MLS regular season games for New England.
- GK **Djordje Petrović** adding to his seven shutouts in 19 games. With two more clean sheets, **Petrović** would come within one shutout of matching Matt Reis' team record of 10.
- **Petrović** saving one more penalty kick attempt over the final two games of the regular season to set a new single-season club record. The 22-year-old's four PK saves are the most in an MLS season since 2017.
- **Petrović** adding to his four shutouts in nine home starts.
- D **Brandon Bye** (6) distributing an assist to match **DeJuan Jones'** total of 7, which is the most in a season by a Revolution defender.
- M **Tommy McNamara** potentially making his 150th MLS start.
- **McNamar**a scoring one goal to match his career high (5 - 2015, 2016).
- **McNamara** playing in the final two games to match his career high of 33 appearances, set in 2019.
- M **Carles Gil** and F **Gustavo Bou** competing for the club's Golden Boot Award. They are tied with seven goals apiece with two games remaining, while Gil controls the tiebreaker advantage with 13 assists.
- **Gil** suiting up for his 100th MLS regular season appearance.
- **Gil** recording four more goals or assists in the final two games to tie his career high for goal contributions (24 in 2019).
- **Gil** finishing as the MLS leader in chances created for the second straight season, as his total of 106 is 20 more than the second-place player.
- **Gil** remaining the MLS leader in key passes (98) and fouls won (84).
- **Gil** registering two more assists to become the fourth player in MLS to distribute 15 or more assists in consecutive seasons since 2000.
- M **Nacho Gil**, potentially making his Gillette Stadium debut.
- F **Giacomo Vrioni** and M **Dylan Borrero** making their fourth and second consecutive appearances, respectively, after returning from leg injuries.

LAST FIVE MLS MATCHES (1-3-1)

August 31 vs. Chicago Fire FC
T, 0-0

Sept. 4 vs. New York City FC
W, 3-0

Sept. 10 at New York Red Bulls
L, 1-2

Sept. 13 at Houston Dynamo FC
L, 1-3

Sept. 17 vs. CF Montreal
L, 0-1

NEW ENGLAND REVOLUTION Vs ATLANTA UNITED FC: SATURDAY, OCTOBER 1, 2022

2022 NEW ENGLAND REVOLUTION ALPHABETICAL ROSTER

No.	Player	Pos.	Ht.	Wt.	Date of Birth	Place of Birth	Last Club
47	Esmir Bajraktarević	M	5-8	142	03/10/2005	Appleton, Wis.	Revolution II
23	Jon Bell	D	6-1	175	08/26/1997	Rockville, Md.	Revolution II
11	Emmanuel Boateng	M	5-6	150	01/17/1994	Accra, Ghana	Columbus Crew SC (MLS)
27	Dylan Borrero	M	5-10	160	01/05/2002	Palmira, Colombia	Atletico Mineiro (BRA)
7	Gustavo Bou	F	5-10	175	02/18/1990	Concordia, Argentina	Club Tijuana (MEX)
29	Noel Buck	M	5-11	160	04/05/2005	Arlington, Mass.	Revolution II
15	Brandon Bye	D	6-0	175	11/29/1995	Portage, Mich.	--
28	A.J. DeLaGarza	D	5-9	150	11/04/1987	Bryans Road, Md.	Inter Miami CF (MLS)
94	Clément Diop	GK	6-1	165	10/13/1993	Paris, France	Inter Miami CF (MLS)
36	Earl Edwards Jr.	GK	6-3	205	01/24/1992	San Diego, Calif.	D.C. United (MLS)
2	Andrew Farrell	D	5-11	185	04/02/1992	Louisville, Ky.	--
10	Carles Gil	M	5-7	145	11/22/1992	Valencia, Spain	Deportivo de La Coruña (ESP)
31	Nacho Gil	M	5-7	140	09/09/1995	Valencia, Spain	FC Cartagena (ESP)
3	Omar Gonzalez	D	6-5	205	10/11/1988	Dallas, Tex.	Toronto FC (MLS)
98	Jacob Jackson	GK	6-2	205	04/25/2000	San Diego, Calif.	--
24	DeJuan Jones	D	5-9	165	06/24/1997	Lansing, Mich.	--
5	Wilfrid Kaptoum	M	5-9	160	07/07/1996	Douala, Cameroon	Real Betis (ESP)
4	Henry Kessler	D	6-4	175	06/25/1998	New York, N.Y.	--
18	Brad Knighton	GK	6-2	185	02/06/1985	Hickory, N.C.	Vancouver Whitecaps FC (MLS)
13	Maciel	M	5-6	150	01/18/2000	Rio de Janeiro, Brazil	Revolution II
6	Christian Makoun	D	6-1	165	03/05/2000	Valencia, Venezuela	Charlotte FC (MLS)
26	Tommy McNamara	M	5-9	170	02/06/1991	West Nyack, N.Y.	Houston Dynamo (MLS)
99	Djordje Petrović	GK	6-4	195	10/08/1999	Požarevac, Serbia	FK Čukarički (SRB)
8	Matt Polster	M	6-0	170	06/08/1993	Milwaukee, Wisc.	Rangers FC (SCO)
12	Justin Rennicks	F	5-11	165	03/20/1999	Beverly, Mass.	--
77	Ben Reveno	D	6-1	170	01/09/1999	San Jose, Calif.	Revolution II
72	Damian Rivera	M	5-10	170	12/08/2002	Cranston, R.I.	--
34	Ryan Spaulding	D	5-7	150	09/10/1998	Hartford, Conn.	Revolution II
22	Ismael Tajouri-Shradi	M	5-6	145	03/28/1994	Bern, Switzerland	Los Angeles FC (MLS)
9	Giacomo Vrioni	F	6-2	187	10/15/1998	San Severino Marche, Italy	Juventus FC (ITA)

2022 NEW ENGLAND REVOLUTION NUMERICAL ROSTER

No.	Player	Pos.	Pronunciation	Hometown	Roster Category	College
2	Andrew Farrell	D	FAIR-ull	Louisville, Ky.	Senior	Louisville
3	Omar Gonzalez	D	gone-ZAHL-lez	Dallas, Tex.	Senior	Maryland
4	Henry Kessler	D	KESS-lurr	New York. N.Y.	Senior	Virginia
5	Wilfrid Kaptoum	M	WILL-frid kap-TOOM	Douala, Cameroon	Senior (International)	--
6	Christian Makoun	D	mah-KOON	Valencia, Venezuela	Senior	--
7	Gustavo Bou	F	goo-STAH-voh BOH	Concordia, Argentina	Senior (Int'l, DP)	--
8	Matt Polster	F	POLE-stir	Las Vegas, Nev.	Senior	SIU-Edwardsville
9	Giacomo Vrioni	F	JA-co-MO vree-OWN-knee	Matelica, Italy	Senior (Int'l, DP)	--
10	Carles Gil	M	CAR-less HEEL	Valencia, Spain	Senior (Int'l, DP)	--
11	Emmanuel Boateng	M	EE-ma BOA-tang	Accra, Ghana	Senior	UC-Santa Barbara
12	Justin Rennicks	F	WREN-icks	South Hamilton, Mass.	Supplemental 21-24 (HGP)	Indiana
13	Maciel	M	MA-see-ELL	Rio de Janeiro, Brazil	Supplemental 25-28	--
15	Brandon Bye	D		Portage, Mich.	Senior	Western Michigan
18	Brad Knighton	GK	NIGH-ton	Richmond, Va.	Senior	UNC-Wilmington
22	Ismael Tajouri-Shradi	M	iz-MAIL tah-JOUR-ee SHRAH-dee	Vienna, Austria	Senior	--
23	Jon Bell	D		Silver Spring, Md.	Supplemental 21-24	UMBC
24	DeJuan Jones	D	de-WAHN	Lansing, Mich.	Senior	Michigan State
26	Tommy McNamara	M	MACK-nuh-MARE-uh	West Nyack, N.Y.	Senior	Clemson
27	Dylan Borrero	M	bore-RAIR-oh	Palmira, Colombia	Senior (U22)	--
28	A.J. DeLaGarza	D	DAY-la-GAR-za	Bryans Road, Md.	Senior	Maryland
29	Noel Buck	M	NOLE	Arlington, Mass.	Supplemental 25-28 (HGP)	--
31	Nacho Gil	M	NAH-cho HEEL	Valencia, Spain	Senior (International)	--
34	Ryan Spaulding	D	SPALL-ding	Cary, N.C.	Supplemental 21-24	UNC-Charlotte
36	Earl Edwards Jr.	GK		San Diego, Calif.	Supplemental 21-24	UCLA
47	Esmir Bajraktarević	M	EZ-meer BY-rack-TARE-a-VITCH	Appleton, Wis.	Supplemental 29-30 (HGP)	--
72	Damian Rivera	M	DAME-ee-inn riv-AIR-uh	Cranston, R.I.	Supplemental 29-30 (HGP)	--
77	Ben Reveno	D	REV-uh-no	San Jose, Calif.	Supplemental 25-28	UCLA
94	Clément Diop	M	CLAY-mawn DEE-op	Paris, France	Senior	--
98	Jacob Jackson	GK		Escondido, Calif.	Supplemental 25-28	Loyola Marymount
99	Djordje Petrović	GK	JOR-jay PET-tro-VITCH	Požarevac, Serbia	Senior (International)	--

Sporting Director and Head Coach: Bruce Arena
Assistant Coach (Goalkeepers): Kevin Hitchcock
Assistant Coach: Shalrie Joseph
Assistant Coach: Dave van den Bergh
Assistant Coach: Richie Williams

Director of Sports Medicine/Head Athletic Trainer: Eric Bengtson
Athletic Trainer: Matthew Kirkpatrick
Athletic Trainer: Joshua Williams
Director of Sports Performance: James Collins
Head Performance Coach: Harrison Hall
Sports Scientist: Conor Sweeney

Technical Director: Curt Onalfo
Director of Soccer Operations: Chris Tierney
Director of Team Administration: Tyler Fletcher
Manager of Team Administration: Kevin Mellon
Equipment Manager: Scott Emmens

NEW ENGLAND REVOLUTION Vs ATLANTA UNITED FC: SATURDAY, OCTOBER 1, 2022

2022 MLS REGULAR SEASON STATISTICS

UNF	POS	PLAYER	GP	GS	MIN	G	A	SHT	SOG	FC	FS	OFF	CK	C	E
10	M	Carles Gil	31	30	2730	7	13	66	25	10	84	0	127	3	0
7	M	Gustavo Bou	17	15	1427	7	2	67	27	10	9	25	9	4	0
9	F	*Adam Buksa	10	9	818	7	2	34	15	18	14	2	0	2	1
26	M	Tommy McNamara	31	28	2307	4	5	23	12	42	23	0	0	7	0
15	D	Brandon Bye	27	27	2385	2	6	30	9	30	21	0	0	4	0
17	M	*Sebastian Lletget	19	18	1457	2	5	26	11	15	14	3	0	1	0
11	M	Emmanuel Boateng	27	8	994	2	3	14	6	7	4	2	6	1	0
8	D	Matt Polster	27	23	2058	2	2	17	8	38	17	0	0	6	0
27	F	Dylan Borrero	10	7	565	2	1	15	5	2	12	2	2	1	0
12	F	Justin Rennicks	16	11	771	2	0	12	5	17	16	5	0	0	0
24	D	DeJuan Jones	30	30	2650	1	7	19	2	20	30	1	5	4	0
5	M	Wilfrid Kaptoum	19	14	964	1	1	10	2	19	8	0	0	3	0
14	F	*Jozy Altidore	17	4	590	1	0	14	2	7	6	4	0	1	0
23	D	Jon Bell	15	10	1054	1	0	3	1	10	6	0	0	0	0
29	M	Noel Buck	7	3	292	1	0	6	3	5	9	1	0	1	0
4	D	Henry Kessler	20	19	1665	1	0	10	2	13	16	0	0	5	0
72	M	Damian Rivera	12	4	395	1	0	7	3	3	5	1	1	1	0
2	D	Andrew Farrell	30	30	2600	0	2	4	0	16	11	0	0	5	1
13	M	Maciel	16	7	681	0	1	2	0	12	2	0	0	0	0
25	M	*Arnor Traustason	15	5	491	0	1	14	3	7	4	1	2	1	0
47	M	Esmir Bajraktarevic	3	1	120	0	0	0	0	0	0	0	0	0	0
28	D	A.J. DeLaGarza	4	4	291	0	0	0	0	3	3	0	1	0	0
94	G	Clement Diop (TOT)	3	3	270	0	0	0	0	0	0	0	0	0	0
94	G	Clement Diop (NE)	0	0	0	0	0	0	0	0	0	0	0	0	0
36	G	Earl Edwards Jr.	4	4	360	0	0	0	0	0	1	0	0	0	0
31	M	Nacho Gil	2	0	52	0	0	1	0	1	2	0	0	0	0
3	D	Omar Gonzalez	15	8	755	0	0	6	2	5	3	0	0	2	0
18	G	Brad Knighton	4	4	360	0	0	0	0	0	0	0	0	0	0
6	D	Christian Makoun (TOT)	19	11	1169	0	0	7	1	14	3	0	0	2	0
6	D	Christian Makoun (NE)	6	3	315	0	0	4	1	6	0	0	0	1	0
99	G	Djordje Petrovic	19	19	1710	0	0	0	0	0	1	0	0	0	0
77	D	Ben Reveno	1	0	1	0	0	0	0	0	0	0	0	0	0
34	M	Ryan Spaulding	6	2	215	0	0	1	0	2	6	1	0	0	0
30	G	*Matt Turner	5	5	450	0	0	0	0	0	0	0	0	0	0
9	F	Giacomo Vrioni	5	0	107	0	0	4	0	5	3	0	0	0	0
98	G	Jacob Jackson	0	0	0	0	0	0	0	0	0	0	0	0	0
		Team totals	32	32	2880	44	51	409	144	323	347	48	153	55	2
		Opponent totals	32	32	2880	48	41	448	154	347	323	33	182	71	4

GAME-WINNING GOALS: Matt Polster 2, Carles Gil 2, Damian Rivera 1, Tommy McNamara 1, Gustavo Bou 1
Emmanuel Boateng 1, Jon Bell 1
GAME-WINNING ASSISTS: Tommy McNamara 2, Brandon Bye 2, Matt Polster 1, Carles Gil 1
PENALTY KICK GOALS/ATTEMPTS: Carles Gil 4-4, Gustavo Bou 1-1

NEW ENGLAND REVOLUTION INDIVIDUAL GOALKEEPING

UNF	POS	GOALKEEPER	GP	GS	MIN	SHTS	SV	GA	GAA	PG	PA	W	L	T	SO
99	G	Djordje Petrovic	19	19	1710	102	77	25	1.32	8	12	5	7	7	7
30	G	Matt Turner	5	5	450	15	8	7	1.40	0	0	2	0	3	1
36	G	Earl Edwards Jr.	4	4	360	17	9	8	2.00	0	0	1	2	1	1
18	G	Brad Knighton	4	4	360	20	13	8	2.00	0	0	1	3	0	0
94	G	Clement Diop (TOT)	3	3	270	11	4	7	2.33	0	0	0	2	1	1
		Team totals	32	32	2880	154	107	48	1.50	8	12	9	12	11	9
		Opponent totals	32	32	2880	144	98	44	1.38	5	5	12	9	11	7

* = Played with other teams in 2022. Only New England Revolution statistics listed here.

REVOLUTION CAREER MLS STATS Vs ATLANTA UNITED FC

#	POS	PLAYER	GP	GS	MIN	G	A	SHT	SOG	FC	FS	OFF	CK	C	E
10	M	Carles Gil	5	5	450	1	2	11	4	1	8	0	23	0	0
22	M	Ismael Tajouri-Shradi	4	4	300	1	1	8	5	3	3	0	10	0	0
7	F	Gustavo Bou	2	2	173	1	0	6	2	0	0	1	2	0	0
15	D	Brandon Bye	6	6	540	1	0	5	1	6	3	0	0	1	0
2	D	Andrew Farrell	8	8	720	0	1	0	0	5	10	0	0	1	0
5	M	Wilfrid Kaptoum	1	1	67	0	1	0	0	2	0	0	0	0	0
11	F	Emmanuel Boateng	3	2	121	0	0	1	0	0	0	0	0	0	0
28	D	A.J. DeLaGarza	1	1	90	0	0	0	0	3	1	0	0	1	0
94	GK	Clément Diop	2	2	180	0	0	0	0	0	0	0	0	0	0
3	D	Omar Gonzalez	4	4	315	0	0	2	2	3	0	0	0	1	0
24	D	DeJuan Jones	4	4	308	0	0	0	0	3	3	1	0	0	0
4	D	Henry Kessler	3	3	270	0	0	2	0	1	3	0	0	1	0
18	GK	Brad Knighton	3	3	270	0	0	0	0	0	0	0	0	0	0
13	M	Maciel	3	2	199	0	0	0	0	4	1	0	0	0	0
6	M	Christian Makoun	3	3	270	0	0	0	0	2	3	0	0	0	0
26	M	Tommy McNamara	5	2	180	0	0	2	1	5	1	1	1	1	0
8	M	Matt Polster	5	4	377	0	0	6	3	11	2	0	0	2	0
12	F	Justin Rennicks	1	0	1	0	0	0	0	0	0	0	0	0	0
		NE Totals	**9**	**9**	**810**	**8**	**7**	**100**	**33**	**125**	**101**	**17**	**43**	**19**	**2**
		ATL Totals	**9**	**9**	**810**	**18**	**16**	**150**	**57**	**101**	**125**	**20**	**59**	**14**	**0**

#	POS	GOALKEEPER	GP	GS	MIN	SHTS	SV	GA	GAA	PG	PA	W	L	T	SO
18	GK	Brad Knighton	3	3	270	13	11	2	0.67	0	0	1	1	1	2
94	GK	Clément Diop	2	2	180	8	6	2	1.00	0	0	0	1	1	0
		NE Totals	**9**	**9**	**810**	**57**	**39**	**18**	**2.00**	**3**	**3**	**2**	**4**	**3**	**2**
		ATL Totals	**9**	**9**	**810**	**33**	**25**	**8**	**0.89**	**2**	**2**	**4**	**2**	**3**	**3**

NEW ENGLAND REVOLUTION Vs ATLANTA UNITED FC: SATURDAY, OCTOBER 1, 2022

TEAM COMPARISONS: 2022 SEASON

NEW ENGLAND REVOLUTION		ATLANTA UNITED FC	
Overall:	9-12-11	**Overall:**	10-12-10
Eastern Conference:	11th	**Eastern Conference:**	9th
Latest Result:	L, 0-1 vs. MTL	**Latest Result:**	T, 0-0 vs. PHI
Home:	6-4-6	**Home:**	8-3-5
Away:	3-8-5	**Away:**	2-9-5
Goals For:	44	**Goals For:**	46
Goals Against:	48	**Goals Against:**	50
Goal Differential:	-4	**Goal Differential:**	-4

TALE OF THE TAPE: 2022 REGULAR SEASON

NEW ENGLAND	HEAD COACHES	ATLANTA
Bruce Arena	**Name**	Gonzalo Pineda
18	**Total Years Coaching in MLS**	2
249-148-123	**Career MLS Record**	18-17-13
4	**Years with Team**	same
47-27-34	**Record with Team**	same

NEW ENGLAND	2022 TEAM CATEGORIES	ATLANTA
32	**Games**	32
44	**Goals Scored**	46
1.38	**Goals Per Game**	1.44
48	**Goals Allowed**	50
1.50	**Goals Allowed Per Game**	1.56
-4	**Goal Differential**	-4
409	**Shots**	509
144	**Shots on Goal**	185
323	**Fouls Committed**	368
347	**Fouls Suffered**	396
55	**Yellow Cards**	65
2	**Red Cards**	4

NEW ENGLAND	2022 INDIVIDUAL LEADERS	ATLANTA
Bou / Gil (7)	**Goals**	Martinez (8)
Gil (13)	**Assists**	Almada (11)
Bou (67)	**Shots**	Araujo (92)
Bou (27)	**Shots on Goal**	Araujo (34)
Polster / Gil (2)	**Game-Winning Goals**	Almada / Cisneros (2)
Bye / McNamara (2)	**Game-Winning Assists**	Three Players Tied (2)
McNamara (42)	**Fouls Committed**	Gutman (31)
Gil (84)	**Fouls Suffered**	Araujo (59)
McNamara (7)	**Yellow Cards**	Araujo (7)
Farrell (1)	**Red Cards**	Three Players Tied (1)

NEW ENGLAND	2022 GOALKEEPER LEADERS	ATLANTA
Petrović (1710)	**Minutes Played**	Rios Novo (1350)
Petrović (1.32)	**Goals Against Average**	Gudino (1.00)
Petrović (5)	**Wins**	Rios Novo (4)
Petrović (7)	**Shutouts**	Gudino / Rios Novo (2)
Petrović (77)	**Saves**	Rios Novo (47)

ALL-TIME REGULAR SEASON RECORD Vs ATLANTA

Overall: 2-4-3

Home: 1-1-2 Away: 1-3-1

Date	Score	NE Result
09/13/17	New England 0 at Atlanta 7	L
09/30/17	Atlanta 0 at New England 0	T
05/30/18	Atlanta 1 at New England 1	T
10/06/18	New England 1 at Atlanta 2	L
04/13/19	Atlanta 2 at New England 0	L
10/06/19	New England 1 at Atlanta 3	L
05/01/21	Atlanta 1 at New England 2	W
07/17/21	New England 1 at Atlanta 0	W
05/15/22	New England 2 at Atlanta 2	T

ALL-TIME POSTSEASON RESULTS (0-1-0)

Date	Score	NE Result
10/19/19	New England 0 at Atlanta 1	L

NEW ENGLAND - ATLANTA CONNECTIONS

- Revolution midfielder **Carles Gil** and Atlanta United goalkeeper **Brad Guzan** were teammates at Aston Villa in 2015.
- Revolution midfielder **Tommy McNamara** and Atlanta United Technical Director **Carlos Bocanegra** were teammates at Chivas USA in 2014.
- **Bocanegra** also played for Revolution Sporting Director & Head Coach **Bruce Arena** on the United States Men's National Team at the 2006 FIFA Men's World Cup.
- Revolution goalkeeper **Earl Edwards Jr.** and Atlanta United defender **Mikey Ambrose** were teammates at Orlando City SC in 2016.
- **Edwards Jr.** and Atlanta United forward **Dom Dwyer** were teammates at Orlando City SC from 2017-18.
- **Dwyer** was teammates with Revolution defender **Omar Gonzalez** at Toronto FC in 2021.
- Revolution defender **Christian Makoun** was teammates with Atlanta goalkeeper **Dylan Castanheira** on Inter Miami CF in 2021.
- **Makoun** is also teammates with Atlanta United forward **Josef Martinez** and defender **Ronald Hernández** on the Venezuela National Team.
- **Ambrose** and Revolution defender **A.J. DeLaGarza** were teammates at Inter Miami CF in 2020, helping the club to an appearance in the MLS Cup Playoffs in its inaugural season.
- Atlanta United defender Andrew Gutman was teammates with Revolution forward **Justin Rennicks** for one season at Indiana University in 2017-18.
- Atlanta United defender **Miles Robinson** is a native of Arlington, Mass.
- **Robinson** and **Guzan** were teammates with Revolution defender **Henry Kessler** on the USMNT for the 2021 Gold Cup, helping the Stars & Stripes win their seventh tournament title.
- Atlanta United assistant coach **Rob Valentino** was drafted by the New England Revolution with the 13th overall selection in the 2008 SuperDraft.

NEW ENGLAND REVOLUTION Vs ATLANTA UNITED FC: SATURDAY, OCTOBER 1, 2022

TEAM NOTES

PETROVIC MAKES CASE FOR NEWCOMER OF THE YEAR

Revolution goalkeeper **Djordje Petrović** wasted no time in establishing himself as a top contender for MLS Newcomer of the Year, MLS Best XI, and Allstate MLS Goalkeeper of the Year honors. The Serbian international made his MLS debut for New England on June 12 and has since delivered seven shutouts in 19 starts with a 1.32 goals against average and 75.49 save percentage.

Petrović's rate of 0.37 shutouts per start is fourth best in MLS (min. 10 starts). He posted four consecutive shutouts from July 23 to Aug. 13, tied for a club record. That stretch was part of a 402-minute shutout streak, the third-longest streak in MLS this season and the second-longest shutout run in club history. Petrović currently ranks second in MLS in save percentage this season among goalkeepers with at least 30 saves:

2022 MLS LEADERS: SAVE PERCENTAGE (PER OPTA)

Rank	Player	Team	SV%	Saves
1.	Andre Blake	Philadelphia	81.97	100
2.	**Djordje Petrović**	**New England**	**75.49**	**78**
3.	Eloy Room	Columbus	72.52	96
4.	Maarten Paes	FC Dallas	71.43	81
5.	Aljaz Ivacic	Portland	70.20	106

**Minimum 30 Saves*

Much like his predecessor Matt Turner, Petrović has already showcased his ability to win points for New England with his heroics in net. Despite making only 19 starts, the shotstopper leads MLS with four penalty saves on 12 attempts, most recently denying Houston's Sebastian Ferreira from the spot on September 13.

Petrović ranks atop MLS this season in goals prevented (G-xG) according to American Soccer Analysis, despite playing only 19 games and at least 1,000 fewer minutes than the rest of the top four. Since ASA began tracking advanced stats and analytics for MLS in 2013, Tim Melia's (SKC) benchmark of -10.37 goals prevented in 2017 remains in reach for Petrović:

2022 MLS LEADERS: GOALS PREVENTED (GOALKEEPERS)

Rank	Player	Team	Minutes	G-xG
1.	**Djordje Petrović**	**New England**	**1872**	**-10.86**
2.	Andre Blake	Philadelphia	3204	-9.75
3.	Aljaz Ivacic	Portland	3005	-6.25
4.	Eloy Room	Columbus	3095	-2.91
5.	Brad Stuver	Austin FC	2804	-2.78

According to American Soccer Analysis, Petrović ranks second among MLS goalkeepers in goals added (G+). For every action a player performs in a match from a touch to a pass, and even a save, G+ assigns a positive or negative value based on that action's effect on the scoreline. Petrović sits just ahead of Melia's league record of 10.92 G+, also set in 2017.

2022 MLS LEADERS: GOALS ADDED (G+) ABOVE AVG.

Rank	Player	Club	G+
1.	**Djordje Petrović**	**New England**	**11.72**
2.	Andre Blake	Philadelphia	11.38
3.	Aljaz Ivacic	Portland	7.22
4.	Hany Mukhtar	Nashville	5.46
5.	Jose Cifuentes	Los Angeles FC	4.35

THE FUTURE IS NOW: BUCK TALLIES FIRST MLS GOAL

Revolution Homegrown Players **Noel Buck** and **Esmir Bajraktarević** made their MLS debut on Aug. 13 and Aug. 17, respectively. Buck, who signed as the club's eighth Homegrown Player in February 2022, has started three matches and scored his first goal on Sept. 4 vs. New York City FC, making history as the second-youngest player in club history to start in consecutive games and to score a goal (17 years, 152 days).

REVOLUTION HOMEGROWN PLAYERS: AGE AT MLS DEBUT

Player	MLS Debut	Age When Signed
Diego Fagundez	August 6, 2011	16 years, 173 days
Noel Buck*	**Aug. 13, 2022**	**17 years, 130 days**
Esmir Bajraktarević*	**Aug. 17, 2022**	**17 years, 160 days**
Isaac Angking	Sept. 5, 2018	18 years, 224 days
Damian Rivera*	Aug. 21, 2021	18 years, 256 days
Justin Rennicks*	March 5, 2019	19 years, 354 days

** Currently on the Revolution roster*

Buck is no stranger to the pro game, having played 43 games for Revolution II over the past two seasons. Buck made his pro debut on April 10, 2021, just five days after his 16th birthday, and was one of only two players to appear in all 28 matches for Revs II during the 2021 campaign. Buck inked his first professional contract with New England's second team in June 2021. Named the 2021 UnitedHealthcare Revolution Academy Player of the Year, Buck joined the New England Revolution Academy in 2017 at the age of 12 and went on to make 66 appearances for the program.

Bajraktarević, who joined the Revolution Academy's residency program in August 2021, made his professional debut soon after on Aug. 21, 2021. He has since made 28 appearances with 19 starts for New England's developmental team. The midfielder also earned four call-ups in 2022 to the U.S. Under-19 and Under-20 Men's Youth National Team.

In May 2022, the New England Revolution signed Bajraktarević to a Homegrown Player contract after inking his first pro deal with Revolution II in December 2021. The 17-year-old made his first-team debut on May 25, starting and playing 67 minutes at New York City FC in U.S. Open Cup action.

Since Revolution II began play in 2020, Buck and Bajraktarević are among seven players to make the leap to the first team roster and six to make their MLS debut:

REVOLUTION II PLAYERS TO SIGN WITH THE FIRST TEAM

Player	Signed to First Team	Years with Revs II
Collin Verfurth	July 6, 2020	2020-21
Lucas 'Maciel' Felix*	March 23, 2021	2020
Jon Bell*	March 23, 2021	2020
Noel Buck*	January 18, 2022	2021-22
Ryan Spaulding*	February 18, 2022	2020-22
Esmir Bajraktarević*	May 23, 2022	2021-22
Ben Reveno*	May 31, 2022	2022

** = Currently on the Revolution's MLS roster*

NEW ENGLAND REVOLUTION Vs ATLANTA UNITED FC: SATURDAY, OCTOBER 1, 2022

TEAM NOTES

REIGNING MVP CONTINUES DOMINATION IN FOURTH YEAR

Carles Gil, now in his fourth MLS season, continues to rack up MLS accolades, most recently earning his second straight selection to the 2022 MLS All-Star Team. In this year's summer showdown, Gil played 45 minutes, coming on as a halftime substitute and winning a decisive penalty that Seattle's Raul Ruidiaz converted for the game winner.

The second player in club history to take home MLS MVP honors last year, Gil is also a two-time MLS Best XI selection (2019, 2021), MLS Newcomer of the Year (2019), MLS Comeback Player of the Year (2021), MLS All-Star (2021-22), and two-time Revolution Team MVP (2019, 2021).

In 2022, Gil is among the league leaders in combined goals and assists, tied for 12th this season with 20. His 13 assists are tied for fifth in MLS:

2022 MLS LEADERS: ASSISTS

Rank	Player	Club	Assists
1.	Luciano Acosta	FC Cincinnati	18
T-2.	Kai Wagner	Philadelphia	15
T-2.	Diego Fagundez	Austin FC	15
4.	Cristian Espinoza	San Jose	14
T-5.	**Carles Gil**	**New England**	**13**
T-5.	Santiago Rodriguez	New York City FC	13

Despite missing a large portion of the 2020 campai6n with an injury, Gil has compiled more assists than any other MLS player since entering the league in 2019. From April 23 to May 21, 2022, Gil recorded an assist in six straight games, a new club record.

MLS LEADERS: ASSISTS SINCE 2019

Rank	Player	Club	Assists
1.	**Carles Gil**	**New England**	**52**
2.	Maxi Moralez	New York City	47
3.	Cristian Espinoza	San Jose	46

**Includes regular season and playoffs*

Carles Gil's assist rate in MLS has reached historic proportions. His 0.48 assists per game are third best in MLS history, while his 0.51 assists per 90 minutes played also rank third in MLS annals (min. 20 assists):

MLS HISTORY: ASSISTS PER 90 MINUTES (REGULAR SEASON)

Rank	Player	Team	A/90	Assists
1.	Carlos Valderrama	TB, MIA, COL	0.65	114
2.	Marco Etcheverry	D.C. United	0.56	101
3.	**Carles Gil**	**New England**	**0.50**	**47**
T-4.	Preki	SKC, MIA	0.46	112
T-4.	Sebastian Giovinco	Toronto	0.46	52

**Minimum 20 assists*

REVOLUTION HISTORY: ASSISTS PER GAME (REGULAR SEASON)

Rank	Player	AVG.	Assists
1.	**Carles Gil**	**0.47**	**47**
T-2.	Joe-Max Moore	0.36	35
T-2.	Steve Ralston	0.36	73

When Gil thrives, so does New England. Dating back to the Spaniard's arrival in 2019, the Revolution have lost just thrree of the 40 games when Gil records a goal or assist, including the playoffs.

When...	Revolution's Record
Carles Gil Scores a Goal	**12-6-5**
Carles Gil Records an Assist	**26-3-11**
Carles Gil Registers a Goal & Assist	**5-0-1**

KING OF THE GIL: CAPTAIN CARLES LEADING THE WAY

Carles Gil, the reigning Landon Donovan MLS Most Valuable Player, has reached double-digit assists for the third time in MLS, tying Lee Nguyen for the Revolution club record. In 2021, Gil led the league with 18 assists - one shy of the Revolution record.

This season, Gil's 13 helpers rank tied for fifth in MLS, while his 31 assists since 2021 are already the most in a two-season span in club history with five games to play. With three more assists, Gil will surpass Lee Nguyen's 2015-17 run for the most helpers in a three-year span by a Revolution player (35), despite making only six appearances during the 2020 campaign.

In 2022, Gil ranks among the top three in a wide variety of key attacking categories, after he paced the league in many of these same areas during his MVP and Supporters' Shield-winning 2021 season.

2022 MLS LEADERS: HOW GIL STACKS UP

Category	Gil's MLS Ranking	Total
Chances Created	1st	106
Fouls Won	1st	84
Progressive Passes	1st	294
Passes Completed, Final Third	1st	670
Shot Creating Actions	1st	190
Progressive Carries	1st	417
Chances Created from Open Play	1st	72
Big Chances Created	2nd	15
Dribbles Completed	2nd	83
Chances Created from Set Play	3rd	34
Successful Crosses & Corners	T-3rd	70
Assists	T-5th	13

CARLES, THE CREATOR: GIL LEADING MLS IN KEY PASSES

Gil's chance creation is in a class of its own, as he is once again the league leader with 106 chances created per Opta - and 91 key passes per MLS.

2022 MLS LEADERS: CHANCES CREATED

Rank	Player	Club	CC
1.	**Carles Gil**	**New England**	**106**
2.	Luciano Acosta	FC Cincinnati	87
3.	Kai Wagner	Philadelphia	79

**Per Opta*

New England's captain registered 130 chances created in 2021, the most in league history since Opta began tracking the stat in 2011:

MLS SINGLE-SEASON LEADERS (SINCE 2011): CHANCES CREATED

Rank	Player	Club	CC
1.	**Carles Gil**	**New England (2021)**	**130**
2.	Diego Valeri	Portland (2019)	124
T-3.	Brad Davis	Houston (2011)	118
T-3.	Federico Higuain	Columbus (2013)	118
5.	Sacha Kljestan	New York (2017)	112
6.	Landon Donovan	LA Galaxy (2014)	109
7.	**Carles Gil**	**New England (2019)**	**108**

TEAM NOTES

GUSTAVO BOU STILL A TOP MLS STRIKER

After a six-game injury absence, forward **Gustavo Bou** made his return to the pitch with a 45-minute outing on Aug. 28 vs. LA. Prior to the injury, Bou had scored seven goals in his last eight games played. He made his first start since the injury on Aug. 31 vs. Chicago, a 90-minute performance.

Bou has been one of Major League Soccer's top attacking players since entering the league in July 2019. Bou's 56 combined goals and assists, including playoffs, are sixth most in the league, while his 39 goals are fourth most during that span.

MLS LEADERS: GOALS + ASSISTS SINCE JULY 17, 2019

Rank	Player	Club	G+A
1.	Hany Mukhtar	Nashville	74
2.	**Carles Gil**	**New England**	**64**
3.	Raul Ruidiaz	Seattle	63
4.	Valentin Castellanos	New York City	62
5.	Carlos Vela	LAFC	60
6.	**Gustavo Bou**	**New England**	**56**

**Regular Season & Playoffs*

MLS LEADERS: GOALS SCORED SINCE JULY 17, 2019

Rank	Player	Club	Goals
1.	Raul Ruidiaz	Seattle	48
2.	Valentin Castellanos	New York City	46
3.	Hany Mukhtar	Nashville SC	45
4.	**Gustavo Bou**	**New England**	**39**

**Regular Season & Playoffs*

Bou enjoyed an electric season in 2021, scoring 15 goals with nine assists. The 2021 MLS All-Star was recognized for his blistering scoring pace with his first selection to the MLS Best XI. Bou's 15 goals were tied for ninth most in MLS in 2021, while his 24 combined goals and assists ranked fourth.

The Revolution have lost only three times when Bou scores a goal, posting a 23-3-10 record across all competition. In the regular season, the Revs are 21-3-10 when "La Pantera" finds the back of the net. The Revolution are 5-0-2 when Bou tallies in the 85th minute or later.

Revolution Since 7/17/19...	Record	GD	PPG
With Gustavo Bou	**35-18-26**	**+29**	**1.7**
Without Gustavo Bou	**9-9-6**	**-1**	**1.2**

Bou has also showcased his ability to create chances for his teammates, finishing the 2021 campaign with nine assists. Since the start of the 2020 season, Bou ranks third among MLS forwards in chances created (123) and second in chances created from open play (113).

MLS LEADERS SINCE 2020: CHANCES CREATED (FORWARDS)

Rank	Player	Team	CC	From Open Play
1.	Darwin Quintero	MIN, HOU	161	118
2.	Carlos Vela	Los Angeles FC	126	79
3.	**Gustavo Bou**	**New England**	**123**	**113**

**Regular Season & Playoffs*

ROAD WARRIORS: REVS ARE A FORMIDABLE AWAY TEAM

The Revolution finished the 2021 season with a road record of 10-3-4 on the year, a new club record for away wins. New England's 34 points and 10 victories away from home in 2021 rank second in MLS history behind the 1998 LA Galaxy (13 wins, 37 points). The Revs ended the year winning eight of their last 10 road games.

The league's most formidable away team dating back to **Bruce Arena's** arrival in New England on June 2, 2019, the Revolution lead MLS in road victories over that span with 23 across the regular season and playoffs. Since the start of 2020, the Revs' 21 away wins are more than any other club.

MLS LEADERS: AWAY WINS SINCE 2020

Rank	Club	Away Wins
1.	**New England Revolution**	**21**
2.	New York Red Bulls	18
3.	CF Montreal	17
4.	Sporting Kansas City	16
T-5.	Seattle Sounders FC	15
T-5.	New York City	15
T-5.	Nashville SC	15
T-5.	Portland Timbers	15

Since the start of 2020, New England has tallied the most goals away from home by a wide margin. Through their first 15 road contests in 2022, the Revolution's 23 away goals and 1.53 goals per away game are both tied for third in MLS. The Revolution have scored multiple goals on the road in nine road games this season.

MLS LEADERS: AWAY GOALS SINCE 2020

Rank	Club	Away Goals
1.	**New England Revolution**	**77**
2.	Portland Timbers	67
3.	CF Montreal	65
4.	Philadelphia Union	62
5.	New York Red Bulls	60

MAKOUN, BAJRAKTAREVIC TAKE INTERNATIONA STAGE

During the recent international break, Revolution defender **Christian Makoun** and midfielder **Esmir Bajraktarević** both earned call-ups to represent their respective national teams.

Makoun earned a pair of caps for the Venezuela National Team in international friendlies against Iceland (Sept. 22) and the United Arab Emirates (Sept. 27). The defender started and played 90 minutes in the opening match. In the closing friendly, Makoun started at left back and played 45 minutes.

Bajraktarević earned another youth international call-up for the United States, his fourth this year, to represent the Under-19 squad at the Slovenia Nations Cup. Bajraktarević played in all three matches during the tournament, helping the U.S. U-19s to wins over Malta, Croatia, and Scotland to secure a tournament championship. Bajraktarević netted his first international goal in the tournament-opening victory over Malta, calmly converting a half volley.

Alongside Bajraktarević for U.S., Revolution Academy graduate **Jack Panayotou** earned his third call-up for the U.S. U-19s, serving as the only collegiate player on the roster. Panayotou also played in all three matches, starting twice. The Georgetown midfielder has already burst onto the scene at the NCAA level, tallying two goals and two assists in five appearances for the Hoyas this season. The Cambridge, Mass. native also earned BIG EAST Freshman of the Week honors early in September for his goal-and-assist performance in a 5-2 victory over Temple.

NEW ENGLAND REVOLUTION Vs ATLANTA UNITED FC: SATURDAY, OCTOBER 1, 2022

TEAM NOTES

RECORD PACE: JONES & BYE HEADED FOR HISTORY

When it comes to Revolution defenders finding the scoresheet, **DeJuan Jones** and **Brandon Bye** are among the best in club history. This season, the duo has showed just how valuable they are in terms of playmaking ability, combining for 13 assists through the team's first 32 games.

Jones recorded his seventh helper of the season on Sept. 10 at New York Red Bulls, giving him the most assists by a Revolution defender in a single season. As for Bye, his six assists this season set a new career mark.

In Revolution history, only six defenders have ever recorded five or more assists in a single campaign. This year, Brandon Bye and DeJuan Jones became the third and fourth Revolution defenders to record six assists in a season, joining Jay Heaps in 2002 and Chris Tierney in 2015.

REVOLUTION HISTORY: MOST ASSISTS, SINGLE-SEASON (DEF.)

Rank	Player	Season(s)	Assists
1.	**DeJuan Jones**	**2022**	**7**
T-2.	**Brandon Bye**	**2022**	**6**
T-2.	Jay Heaps	2002	6
T-2.	Chris Tierney	2015	6
T-4.	DeJuan Jones	2021	5
T-4.	Edgar Castillo	2019	5
T-4.	Chris Tierney	2012-14, 2017	5
T-4.	Jay Heaps	2005	5
T-4.	Ted Chronopolous	1999	5

Among MLS defenders in 2022, Bye and Jones rank in the top 10 for assists as the only teammates to crack the top 10 in this category:

2022 MLS LEADERS: ASSISTS (DEFENDERS)

Rank	Player	Club	Assists
1.	Kai Wagner	Philadelphia	15
2.	Julian Gressel	DC, VAN	9
3.	Steven Moreira	Columbus	8
T-4.	**DeJuan Jones**	**New England**	**7**
T-4.	Julián Araujo	LA Galaxy	7
T-6.	**Brandon Bye**	**New England**	**6**
T-6.	Diego Palacios	LAFC	6
T-6.	Brooks Lennon	Atlanta	6

OH HENRY: KESSLER PASSING THE TEST

When defender **Henry Kessler** is in New England's lineup, the center back has been a decisively positive presence for the Revolution. Since selecting Kessler in the 2020 MLS SuperDraft, New England averages 1.1 goals against per game when the former University of Virginia standout starts, and 1.4 goals against per game when he does not.

Kessler is also an adept passer, completing 86.8 percent of his passes since debuting back in 2020. In 2022, Kessler ranks fourth among MLS defenders in passing accuracy, completing passes at more than a 90 percent clip. In New England's Sept. 13 match at Houston, Kessler completed 98 percent of his passes, his highest passing accuracy for a game he started in his career:

2022 MLS LEADERS: PASSING ACCURACY (DEFENDERS)

Rank	Player	Club	PA%
1.	Sega Coulibaly	LA Galaxy	91.21
2.	Richie Laryea	Toronto	91.03
3.	Daniel Steres	Houston	90.78
4.	**Henry Kessler**	**New England**	**90.67**
5.	Marcelo Silva	Real Salt Lake	89.74

**Minimum 250 passes completed*

TAKE IT OUTSIDE: BYE & JONES TOP FULL BACK DUO IN MLS

New England recently re-signed defenders **Brandon Bye** and **DeJuan Jones** to contract extensions through the 2024 MLS season. Since 2020, Jones and Bye rank among leaders in combined goals and assists for MLS defenders with 16 and 14, respectively. Additionally, Jones and Bye rank second and third among MLS defenders since 2020 in chances created:

MLS LEADERS SINCE 2020: GOALS + ASSISTS (DEFENDERS)

Rank	Player	Club	G+A
1.	Kai Wagner	Philadelphia	28
2.	Julián Araujo	LA Galaxy	18
3.	**DeJuan Jones**	**New England**	**16**
T-4.	**Brandon Bye**	**New England**	**14**
T-4.	Ruan	Orlando City	14
T-4.	Aaron Herrera	Real Salt Lake	14

MLS LEADERS SINCE 2020: CHANCES CREATED (DEFENDERS)

Rank	Player	Club	CC
1.	Kai Wagner	Philadelphia	145
2.	**DeJuan Jones**	**New England**	**94**
3.	**Brandon Bye**	**New England**	**90**
T-4.	Daniel Lovitz	Nashville	82
T-4.	Brooks Lennon	Atlanta	82

Jones, selected in the first round of the 2019 MLS SuperDraft out of Michigan State, was the only outside back to finish in the top five of 2021 MLS Defender of the Year voting. Bye, selected with the eighth-overall pick in 2018 out of Western Michigan, has established himself as one of the league's premier right backs. Since 2020, Bye ranks fifth among defenders in aerials won with 239:

MLS LEADERS SINCE 2020: AERIALS WON (DEFENDERS)

Rank	Player	Club	Aerials Won
1.	Walker Zimmerman	Nashville	287
2.	Sean Nealis	New York Red Bulls	274
3.	Steve Birnbaum	D.C. United	257
4.	Jonathan Mensah	Columbus	255
5.	**Brandon Bye**	**New England**	**239**

Along with his dominance in the air, Bye consistently wins his duels all over the field. He has the second-most duels won among defenders since 2020 with 463. Bye ranks second among MLS defenders since 2020 in duels won with Jones (380) not far behind in seventh.

MLS LEADERS SINCE 2020: DUELS WON (DEFENDERS)

Rank	Player	Club	Duels Won
1.	Kyle Duncan	New York Red Bulls	500
2.	**Brandon Bye**	**New England**	**463**
3.	Yéimar Gómez	Seattle	451
4.	Walker Zimmerman	Nashville	416
5.	Sean Nealis	New York Red Bulls	402
6.	Julián Araujo	LA Galaxy	400
7.	**DeJuan Jones**	**New England**	**380**

**Regular Season and Playoffs*

NEW ENGLAND REVOLUTION Vs ATLANTA UNITED FC: SATURDAY, OCTOBER 1, 2022

TEAM NOTES

ARENA ON CUSP OF 250 MLS WINS

Bruce Arena, who won his MLS-record fourth Supporters' Shield title in 2021, continues climbing the MLS record books as he enters his 18th season as an MLS head coach. With New England's win over FC Dallas on March 5, 2022, Arena became the league's all-time leader in regular season wins, passing the late Sigi Schmid (240). Arena was already the winningest coach in the history of the MLS playoffs (35 wins) and the U.S. Men's National Team program.

Arena owns 284 combined regular season and postseason wins in MLS, more than any other coach. Arena's all-time regular season record currently stands at 249-147-123 (47-26-34 in 107 games with New England).

ALL-TIME MLS COACHING LEADERS: REGULAR SEASON WINS

Rank	Coach	Clubs Coached	Wins
1.	**Bruce Arena***	**DC, NY, LA, NE**	**249**
2.	Sigi Schmid	LA, CLB, SEA	240
3.	Bob Bradley*	CHI, NY, CHV, LAFC, TOR	191
4.	Peter Vermes*	SKC	182
5.	Dominic Kinnear	SJ, HOU, LA	170

Among MLS coaches with at least 100 games coached, Arena also owns the best all-time winning percentage, with over 300 more games coached than Octavio Zambrano who sits second. Arena's .598 winning percentage with New England is the best mark in club history as he recently coached his 100th game with the club on August 13 vs. D.C.

ALL-TIME MLS COACHING LEADERS: WINNING PERCENTAGE

Rank	Coach	Clubs Coached	Winning %
1.	**Bruce Arena***	**DC, NY, LA, NE**	**.597**
2.	Octavio Zambrano	LA, NY	.587
3.	Brian Schmetzer*	Seattle	.586
4.	Jesse Marsch	New York Red Bulls	.563
5.	Giovanni Savarese*	Portland	.557

**Active MLS Head Coach*

ALL-TIME NE COACHING LEADERS: WINNING PERCENTAGE

Rank	Coach	Winning %	Wins	Points
1.	**Bruce Arena**	**.598**	**47**	**175**
2.	Steve Nicol	.507	112	415
3.	Jay Heaps	.485	75	268

**Regular Season Only*

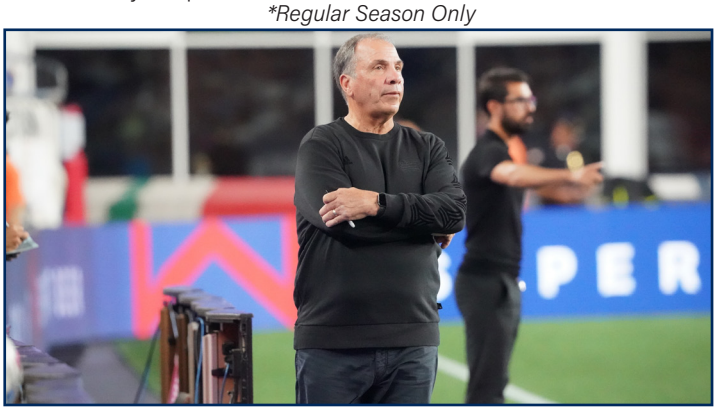

The five-time MLS Cup champion's all-time playoff record stands at 35-13-6. Arena is undefeated in the postseason when his teams score first (29-0-3). Arena has reached the conference finals eight times in his career, and advanced to MLS Cup seven times in his previous 17 MLS seasons.

ALL-TIME MLS CUP PLAYOFF LEADERS: WINS

Rank	Coach	Clubs Coached	Wins
1.	**Bruce Arena***	**DC, LA, NY, NE**	**35**
2.	Sigi Schmid	LA, CLB, SEA	26
T-3.	Bob Bradley*	CHI, NY, CHV, LAFC	15
T-3.	Dominic Kinnear	SJ, HOU, LA	15
T-3.	Brian Schmetzer*	SEA	15

**Active MLS Head Coach*

FARRELL SET TO MAKE 300TH START

In 2021, defender **Andrew Farrell** set new career highs for games started and minutes played in a season. The ninth-year pro stands as the Revolution's all-time leader in MLS regular season games played (302), games started (299), and minutes played (26,612). Already the first Revolution player to appear in 300 games, Farrell is now set to become the first player in club history to make 300 regular season starts.

Farrell has been an ironman since he entered the league, leading all MLS players in games played, games started, and minutes played since 2013. Farrell, who played all but 90 minutes in 2021, has never missed more than five games in a season.

REVOLUTION ALL-TIME MLS LEADERS: APPEARANCES

Rank	Player	Games Played (Starts)
1.	**Andrew Farrell**	**302 (299)**
T-2.	Shalrie Joseph	261 (254)
T-2.	Diego Fagundez	261 (187)
4.	Matt Reis	254 (253)

REVOLUTION ALL-TIME MLS LEADERS: MINUTES PLAYED

Rank	Player	Minutes Played
1.	**Andrew Farrell**	**26,612**
2.	Shalrie Joseph	22,867
3.	Matt Reis	22,699

While the defender set Revolution service records in MLS regular season play, he has also set the new service records across all competitions. Throughout his Revolution career, including MLS Cup Playoffs, Concacaf Champions League, and U.S. Open Cup, Farrell has logged 29,121 minutes across 334 matches, 328 of which he started.

Only two other Revolution players have ever appeared in 300 or more matches across all competitions -- **Matt Reis** (301) and **Shalrie Joseph** (305), the former starting a club-record 300 times:

REVOLUTION ALL-TIME LEADERS: MINUTES PLAYED (ALL COMPS.)

Rank	Players	Min. Played	Appearances	Starts
1.	**Andrew Farrell**	**29,121**	**334**	**328**
2.	Matt Reis	27,197	301	300
3.	Shalrie Joseph	26,809	305	296
4.	Jay Heaps	26,420	295	289
5.	Chris Tierney	21,807	280	244

Farrell, who was selected first overall by the Revolution in the 2013 MLS SuperDraft out of Louisville, ranks seventh among Major League Soccer's longest-serving players with one club.

MLS ACTIVE LEADERS: LONGEST-SERVING PLAYERS W/ ONE CLUB

Rank	Player	Club	Years w/ Team
1.	Graham Zusi	Sporting KC	13 years, 8 months
2.	Russell Teibert	Vancouver	13 years, 2 months
3.	Diego Chara	Portland	11 years, 5 months
4.	Shea Salinas	San Jose	10 years, 9 months
T-5.	Matt Hedges	FC Dallas	10 years, 8 months
T-5.	Ryan Meara	NY Red Bulls	10 years, 8 months
7.	**Andrew Farrell**	**New England**	**9 years, 8 months**

NEW ENGLAND REVOLUTION Vs ATLANTA UNITED FC: SATURDAY, OCTOBER 1, 2022

REVOLUTION II & REVOLUTION ACADEMY NEWS

NEW ENGLAND REVOLUTION II

LATEST NEWS

2022 RECORD: 9-10-5 (7th place, 33 pts.)

▪ New England Revolution II (9-10-5; 33 pts.) fell to Philadelphia Union II (11-9-4; 40 pts.), 3-1, in its season finale on Sunday afternoon at Gillette Stadium. Forward **Weverton** and Homegrown midfielder **Damian Rivera** led the team with three shots on target, as midfielder **Ryan Lima** scored his fourth goal of the season in the match.

Philadelphia scored three times in the first half to secure a swift lead. New England saw a penalty kick opportunity after **Weverton** drew a foul in the box. The Brazilian striker took the shot in the 42nd minute, but Philadelphia goalkeeper Matt Freese made the save as New England would head into half time down by three.

Revolution II got on the scoreboard in the 79th minute as Rivera moved around three Union defenders to serve the ball to Lima, who sailed a left-footed shot into the top right corner of the net. New England saw one more scoring opportunity in the 85th minute from Rivera but would ultimately fall in the match by a score of 3-1.

Revolution II's season comes to an end as the team closes out their 2022 MLS NEXT Pro campaign in seventh place with 33 points.

▪ New England Revolution II has signed Brazilian forward **Weverton de Sousa Santos** from C.R. Flamengo to an MLS NEXT Pro professional contract. The 20-year-old attacker marks the seventh player from a Brazilian club, and the sixth Brazil native, to join New England's first or second team roster since the start of 2020.

Weverton comes to New England from Flamengo's Under-20 team with one goal in 133 minutes played across five appearances. He joins Dylan Borrero (Clube Atletico Mineiro), Maciel (Botafogo FR), Michel (Botafogo FR), Marcos Dias (CR Vasco da Gama), Ryan Lima (Botafogo FR), and Italo (CR Flamengo) as players arriving from a Brazilian club over the last three seasons.

"Weverton is a physically strong center forward that runs well in and around the penalty area and has a track record of scoring goals in Brazil," Technical Director Curt Onalfo stated. "We expect him to fit in well within our pro pathway system."

NEW ENGLAND REVOLUTION ACADEMY

LATEST NEWS

▪ All four Academy teams continued their MLS NEXT fall seasons over the weekend, hosting four matches on Saturday before traveling to Providence College visit Seacoast United on Sunday.

The U-19s posted two clean sheets with **Kevin Christensen** (2006 – Natick, Mass.) in net for the 2-0 victory over Intercontinental FA and **Ryan Carney** (2006 – Dunstable, Mass.) in goal for a 1-0 win over Seacoast United. **Jack Burkhardt** (2005 – Sutton, Mass.) and **Alexander St. John** (2005 – Needham, Mass.) each scored on Saturday as **Ezra Widman** (2005 – New York, N.Y.) notched his first goal and the game-winner on Sunday.

The U-17s extended their win streak to four this weekend, defeating CF Montreal 5-1, and Seacoast United 3-1. Saturday's goal scorers included **Olger Escobar** (2006 – Lynn, Mass.), **Darwin Lopez** (2006 – Palmdale. Calif.), **Eric Klein** (2006 – Manheim, Penn.), **Peyton Miller** (2007 – Unionville, Conn.), and **Raphael Alves** (2007 – Framingham, Mass.). Miller tallied his team-leading third goal of the season on Sunday alongside **Eric Martinez** (2006 – Perris, Calif.) and **Justin Lucien-Keise** (2007 – Neptune, N.J.).

The U-15s secured a 1-0 win over CF Montreal on Saturday with **Cristiano Carlos** (2008 – Chicopee, Mass.) scoring the game-winner. **Mesud Ramic** (2008 – Weare, N.H.) and **Grant Emerhi** (2008 – Mansfield, Mass.) both tallied on Sunday to earn a point in a draw with Seacoast United.

The U-14s rounded out the weekend, earning two wins with **Luke Nuspl** (2009 – Wayland, Mass.) scoring the game-winner over NEFC on Saturday while **Brian Brooks** (2009 – Waltham, Mass.) notched the game-winner vs. Seacoast United. **Judah Siqueira** (2009 – South Easton, Mass.) recorded two more goals on Sunday, extending his team-lead in goals scored to five in just four games played.

REVOLUTION MLS & MLS NEXT HIGHLIGHTS

- **Kevin Christensen** (2006 – Natick, Mass.) and **Ryan Carney** (2006 – Dunstable, Mass.) each posted a clean sheet this weekend in the U-19s' 2-0 and 1-0 victories.
- **Peyton Miller** (2007 – Unionville, Conn.) scored twice on the weekend to take the U-17 team lead in goals scored with three on the season.
- **Cristiano Carlos** (2008 – Chicopee, Mass.), **Mesud Ramic** (2008 – Weare, N.H.) and **Grant Emerhi** (2008 – Mansfield) all notched their first goals of the season as the U-15s went 1-0-1 on the weekend.
- **Judah Siqueira** (2009 – South Easton, Mass.) scored twice on Sunday, notching his fourth and fifth goals of the season in his four games played this season.

REVOLUTION II SCHEDULE & SEASON LEADERS

Revolution II completed their inaugural season in MLS NEXT Pro, with the league season, spanning 24 games, finishing through Sept. 18.

LATEST RESULT

Sun., Sept. 18	PHILADELPHIA UNION II	L, 1-3

2022 SEASON LEADERS

Goals	Marcos Dias	6
Assists	Michel, Ryan Lima, Jake Rozhansky	4
Games Played	Michel	24
Games Started	Sean O'Hearn	21
Saves	Jacob Jackson	57
Goals Against Avg.	Jacob Jackson	1.29

REVOLUTION ACADEMY SCHEDULE

The Revolution Academy opened the 2022 MLS NEXT Fall Season earlier in September. Most recently, all four Academy teams combined to post an unbeaten 7-0-1 during the weekend of Sept. 24-25. See below for a schedule of upcoming fixtures for the Revolution U-14, U-15, U-17, and U-19 teams.

UPCOMING MATCHES

Fri., Sept. 30	at FC Boston Bolts	U-14, U-19
Sun., Oct. 2	CEDAR STARS BERGEN	U-19
Sat., Oct. 15	at Rochester NY FC	ALL TEAMS
Sat., Oct. 22	NY SOCCER CLUB	ALL TEAMS
Sun., Oct. 23	FC WESTCHESTER	U-19
Sat., Oct. 29	INTER MIAMI CF	U-15, U-17
Sat., Oct. 29	FA EURO NEW YORK	U-14

PLAYER BIOS

2 | ANDREW FARRELL

POSITION: Defender | Ht. 5-11 | Wt. 185
BIRTHDAY: April 2, 1992 (30)
HOMETOWN: Louisville, Ky.
COLLEGE: Louisville
ACQUIRED: Selected in the first round (1st overall) of the 2013 MLS SuperDraft.

LAST REGULAR SEASON:
Appearance: 9/17/22 vs. MTL
Start: 9/17/22 vs. MTL
Goal: 8/11/18 vs. PHI
Assist: 9/4/22 vs. NYC
Yellow Card: 9/13/22 at HOU
Red Card: 7/9/22 at NYC

MLS GAME HIGHS:
Goals: 1 (2x, last 8/11/18 vs. PHI)
Assists: 1 (12x, last 9/4/22 vs. NYC)
Shots: 3 (2x, last 8/11/18 vs. PHI)
Shots on Goal: 1 (10x, last 9/22/18 vs. CHI)
Fouls Committed: 4 (6/8/14 vs. NY)
Fouls Suffered: 4 (2x, last 7/30/14 vs. COL)

FARRELL AT A GLANCE
- Leads all MLS players in regular season minutes, starts, and games played since he entered the league as the first-overall SuperDraft pick in 2013.
- Ranks as the club's all-time leader in MLS appearances, starts, and minutes played.
- Voted the Revolution's Defender of the Year four times by local media (2015, 2018, 2019, and 2021), and named the club's 2018 Humanitarian of the Year.

2022 HIGHLIGHTS:
- Has started 30 games with two assists in 10th MLS season.
- First player in club history to appear in 300 MLS matches for New England.
- Collected 275th MLS start on April 16 vs. Charlotte.
- On April 23 at D.C., became second player in club history to register 300 starts in all competitions for the club...Matched Shalrie Joseph's record of 305 appearances for the club.
- Set club records for appearances and games started across all competitions on April 30 vs. Miami.
- Surpassed 25,000 MLS minutes played on May 28 vs. Philadelphia.

STATS	GP	GS	G	A	MINS	SHTS	SOG	Y	R
2022 MLS	30	30	0	2	2600	4	0	5	1
CAREER MLS	302	299	2	12	26612	45	11	33	4

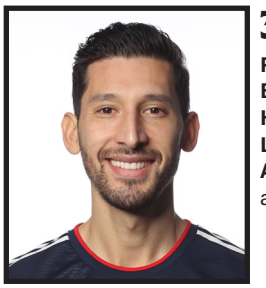

3 | OMAR GONZALEZ

POSITION: Defender | Ht. 6-5 | Wt. 205
BIRTHDAY: Oct. 11, 1988 (33)
HOMETOWN: Dallas, Texas
LAST CLUB: Toronto FC (MLS)
ACQUIRED: Signed by the Revolution as a free agent on Dec. 22, 2021.

LAST REGULAR SEASON:
Appearance: 9/4/22 vs. NYC
Start: 8/17/22 at TOR
Goal: 10/3/21 vs. CHI
Assist: 5/12/21 vs. CLB
Yellow Card: 3/19/22 at CLT
Red Card: 10/19/14 vs. SEA

MLS GAME HIGHS:
Goals: 1 (16x, last 10/3/21 vs. CHI)
Assists: 1 (12x, last 5/12/21 vs. CLB)
Shots: 4 (2x, last 8/17/13 vs. RSL)
Shots on Goal: 2 (4x, last 9/29/19 at CHI)
Fouls Committed: 5 (8/27/14 vs. DC)
Fouls Suffered: 5 (8/3/11 at POR)

GONZALEZ AT A GLANCE
- Three-time MLS Cup champion and two-time Supporters' Shield winner.
- Four-time MLS Best XI selection won 2011 MLS Defender of the Year and 2009 MLS Rookie of the Year honors.
- Capped 52 times by U.S. Men's National Team including three appearances in the 2014 FIFA Men's World Cup and two Concacaf Gold Cup titles.

2022 HIGHLIGHTS:
- Owns 15 appearances and eight starts.
- Logged first Revolution appearance in season opener at Portland.
- Surpassed 2,500 minutes played in the Concacaf Champions League with his 90-minute effort on March 9 vs. Pumas UNAM (MEX).
- Made 30th career appearance in CCL on March 16 at Pumas UNAM.
- Collected 250th MLS appearance on April 23 at D.C. United.
- Started on Aug. 17 at Toronto, recording a team-high nine clearances including a goal-line stop in the second half.

STATS	GP	GS	G	A	MINS	SHTS	SOG	Y	R
2022 MLS	15	8	0	0	755	6	2	1	0
CAREER MLS	259	247	16	12	21969	143	51	36	1

4 | HENRY KESSLER

POSITION: Defender | Ht. 6-4 | Wt. 175
BIRTHDAY: June 25, 1998 (24)
HOMETOWN: New York, N.Y.
COLLEGE: Virginia
ACQUIRED: Selected in the first round (6th overall) of the 2020 MLS SuperDraft.

LAST REGULAR SEASON:
Appearance: 9/17/22 vs. MTL
Start: 9/17/22 vs. MTL
Goal: 8/6/22 at ORL
Assist: N/A
Yellow Card: 8/31/22 vs. CHI
Red Card: N/A

MLS GAME HIGHS:
Goals: 1 (3x, last 8/6/22 at ORL)
Assists: N/A
Shots: 2 (4x, last 4/30/22 vs. MIA)
Shots on Goal: 1 (4x, last 9/23/21 at CHI)
Fouls Committed: 4 (4/2/22 vs. NYRB)
Fouls Suffered: 6 (4/2/22 vs. NYRB)

KESSLER AT A GLANCE
- University of Virginia product played 52 games with the Cavaliers from 2017-19, earning All-ACC honors twice, 2019 ACC Tournament MVP recognition, and a spot on the 2019 NCAA College Cup All-Tournament Team.
- Capped twice by the U.S. Men's National Team, making his debut in the 2021 Concacaf Gold Cup Final.

2022 HIGHLIGHTS:
- Owns 20 appearances and one goal in third MLS season.
- Made season debut on March 5 vs. Dallas, playing 45 minutes before exiting with an injury.
- Made 50th MLS start on May 15 at Atlanta.
- Earned MLSsoccer.com Team of the Week honors for his performance in 0-0 draw at Columbus on July 23.
- Surpassed 5,000 MLS minutes played on July 30 vs. Toronto.
- Opened 2022 account on August 6 at Orlando City.
- Logged a game-high nine clearances and surpassed 5,500 MLS minutes played on Sept. 10 at NYRB.

STATS	GP	GS	G	A	MINS	SHTS	SOG	Y	R
2022 MLS	20	19	1	0	1665	10	2	5	0
CAREER MLS	70	63	3	0	5725	27	7	13	0

5 | WILFRID KAPTOUM

POSITION: Midfielder | Ht. 5-9 | Wt. 160
BIRTHDAY: July 7, 1996 (26)
HOMETOWN: Douala, Cameroon
LAST CLUB: Real Betis (ESP)
ACQUIRED: Signed by the Revolution on Dec. 23, 2020.

LAST REGULAR SEASON:
Appearance: 9/17/22 vs. MTL
Start: 9/13/22 at HOU
Goal: 8/6/22 at ORL
Assist: 6/15/22 vs. ORL
Yellow Card: 6/15/22 vs. ORL
Red Card: N/A

MLS GAME HIGHS:
Goals: 1 (2x, last 8/6/22 at ORL)
Assists: 1 (7/17/21 at ATL)
Shots: 3 (8/13/22 vs. DC)
Shots on Goal: 1 (3x, last 8/6/22 at ORL)
Fouls Committed: 2 (6x, last 10/24/21 at ORL)
Fouls Suffered: 1 (12x, last 7/30/22 vs. TOR)

KAPTOUM AT A GLANCE
- Developed in FC Barcelona's academy before six pro seasons with Barcelona, Real Betis, and UD Almería.
- Made more than 100 appearances in La Liga, UEFA Champions League, UEFA Europa League, and Copa del Rey action.
- Represents Cameroon on international stage and made the country's 2019 African Cup of Nations roster.

2022 HIGHLIGHTS:
- Has appeared in 19 matches with one goal scored and one assist.
- Made first start of season on March 12 vs. Real Salt Lake.
- Returned to the Starting XI and played 64 minutes on May 21 at FC Cincinnati... Eclipsed 1,000 MLS minutes played.
- Posted 81-minute start on May 28 vs. Philadelphia.
- Tallied one shot in first 90-minute performance of the season on July 3 vs. Cincinnati.
- Opened 2022 account on August 6 at Orlando City.
- Logged career-high three shots on August 13 vs. D.C. United.

STATS	GP	GS	G	A	MINS	SHTS	SOG	Y	R
2022 MLS	19	14	1	1	964	10	2	3	0
CAREER MLS	40	25	2	3	1857	20	4	7	0

NEW ENGLAND REVOLUTION Vs ATLANTA UNITED FC: SATURDAY, OCTOBER 1, 2022

PLAYER BIOS

6 | CHRISTIAN MAKOUN

POSITION: Defender | Ht. 6-1 | Wt. 165
BIRTHDAY: March 5, 2000 (22)
HOMETOWN: Valencia, Venezuela
LAST CLUB: Charlotte FC (MLS)
ACQUIRED: Trade with Charlotte FC for $400.000 in GAM on August 4, 2022.

LAST REGULAR SEASON:
Appearance: 9/17/22 vs. MTL
Start: 9/17/22 vs. MTL
Goal: 10/20/21 vs. TOR
Assist: N/A
Yellow Card: 8/17/22 at TOR
Red Card: N/A

MLS GAME HIGHS:
Goals: 1 (2x, last 10/20/21 vs. TOR)
Assists: N/A
Shots: 2 (2x, last 5/22/22 vs. VAN)
Shots on Goal: 2 (10/20/21 vs. TOR)
Fouls Committed: 4 (8/4/21 at ORL)
Fouls Suffered: 2 (3/13/22 at ATL)

BOU AT A GLANCE
- 22-year-old defender owns 49 MLS appearances between New England, Charlotte FC (2022) and Inter Miami FC (2020-21).
- Left-footed player experienced at center back among other positions
- Developed at Zamora FC in native Venezuela before totaling 34 senior appearances for the club.
- Played 21 games for Juventus Primavera while on loan with the Italian club.
- Capped four times by Venezuela, including twice in 2022 World Cup Qualifying action.
- Made over 20 appearances for Venezuela's youth national teams, helping them to a runners-up finish at the 2017 U-20 World Cup.

2022 HIGHLIGHTS:
- Owns 18 appearances with 10 starts for both Charlotte FC and New England.
- Registered Revolution debut on August 13 at Gillette Stadium vs. D.C. United.
- Made first start for New England on August 17 at Toronto, registering one shot.

STATS	GP	GS	G	A	MINS	SHTS	SOG	Y	R
2022 MLS	19	11	0	0	1169	7	1	2	0
CAREER MLS	49	36	2	0	3380	14	4	5	0

7 | GUSTAVO BOU

POSITION: Forward | Ht. 5-10 | Wt. 175
BIRTHDAY: Feb. 18, 1990 (32)
HOMETOWN: Concordia, Argentina
LAST CLUB: Club Tijuana (MEX)
ACQUIRED: Signed from Club Tijuana to a multi-year Designated Player contract on July 10, 2019.

LAST REGULAR SEASON:
Appearance: 9/17/22 vs. MTL
Start: 9/17/22 vs. MTL
Goal: 7/16/22 at PHI
Assist: 9/10/22 at NYRB
Yellow Card: 9/10/22 at NYRB
Red Card: N/A

MLS GAME HIGHS:
Goals: 2 (2x, last 7/9/22 at NYC)
Assists: 1 (15x, last 6/15/22 vs. ORL)
Shots: 9 (7/27/19 vs. ORL)
Shots on Goal: 5 (7/16/22 at PHI)
Fouls Committed: 3 (2x, last 6/23/21 vs. NY)
Fouls Suffered: 4 (8/10/19 at SEA)

BOU AT A GLANCE
- Prior to MLS, totaled more 270 appearances, 85 goals scored, and 35 assists in 12-year career spanning Argentina, Mexico, and Ecuador.
- 2021 MLS All-Star and Best XI selection finished second on the team with 15 goals.
- Finished fifth in 2019 MLS Newcomer of the Year voting, scoring nine goals in first 14 MLS games.

2022 HIGHLIGHTS:
- Owns 17 appearances, 15 starts, seven goals, and two assists in fourth MLS season.
- Registered team-high four shots, one on target, in home opener on March 5 vs. FC Dallas.
- Opened 2022 account with a penalty-kick goal on May 28 vs. Philadelphia... Broke into top 10 for goals scored in Revolution history.
- Converted Dylan Borrero's first MLS assist for second goal of the season on June 12 at Kansas City.
- Scored via header on July 3 vs. Cincinnati... Matched season high of eight shots.
- Logged second MLS brace on July 9 at NYCFC.
- Disributed an assist and eclipsed 6,000 MLS minutes played on Sept. 10 at RBNY.

STATS	GP	GS	G	A	MINS	SHTS	SOG	Y	R
2022 MLS	17	15	7	2	1427	67	27	4	0
CAREER MLS	79	67	36	16	6237	283	109	7	0

8 | MATT POLSTER

POSITION: Midfielder | Ht. 6-0 | Wt. 170
BIRTHDAY: June 8, 1993 (29)
HOMETOWN: Las Vegas, Nev.
LAST CLUB: Rangers FC (SCO)
ACQUIRED: Acquired by the Revolution via transfer from Rangers FC on July 8, 2020.

LAST REGULAR SEASON:
Appearance: 9/17/22 vs. MTL
Start: 9/17/22 vs. MTL
Goal: 8/6/22 at ORL
Assist: 4/30/22 vs. MIA
Yellow Card: 6/12/22 at SKC
Red Card: N/A

MLS GAME HIGHS:
Goals: 1 (7x, last 8/6/22 at ORL)
Assists: 2 (7/1/17 vs. VAN)
Shots: 3 (5x, last 7/30/22 vs. TOR)
Shots on Goal: 2 (2x, last 6/10/17 vs. ATL)
Fouls Committed: 5 (9/28/16 at SEA)
Fouls Suffered: 4 (2x, last 4/24/21 vs. DC)

POLSTER AT A GLANCE
- Returned to MLS after a stint at Rangers FC, where he played 10 games in the Scottish Premiership and in UEFA Europa League Qualifying.
- Began career as the seventh-overall pick in the 2015 MLS SuperDraft by the Chicago Fire.
- Capped once by the United States Men's National Team in 2018.

2022 HIGHLIGHTS:
- Has appeared in 27 MLS games this season, including 23 starts, with two goals and two assists.
- Registered first goal-and-assist performance in MLS on April 16 vs. Charlotte...Surpassed 10,000 career minutes played... Appeared on MLSsoccer.com Team of the Week on the bench.
- Logged one assist and one shot on goal on April 30 vs. Miami.
- Netted second goal of the season on August 6 at Orlando City.
- Suited up for 150th MLS appearance on August 31 vs. Chicago.

STATS	GP	GS	G	A	MINS	SHTS	SOG	Y	R
2022 MLS	27	23	2	2	2058	17	8	6	0
CAREER MLS	154	131	7	14	11517	74	22	35	1

9 | GIACOMO VRIONI

POSITION: Forward | Ht. 6-2 | Wt. 185
BIRTHDAY: October 15, 1998 (23)
HOMETOWN: Matelica, Marche, Italy
LAST CLUB: WSG Tirol (AUT)
ACQUIRED: Signed from Juventus FC as a Designated Player on July 5, 2022.

LAST REGULAR SEASON:
Appearance: 9/17/22 vs. MTL
Start: N/A
Goal: N/A
Assist: N/A
Yellow Card: N/A
Red Card: N/A

MLS GAME HIGHS:
Goals: N/A
Assists: N/A
Shots: 3 (7/30/22 vs. TOR)
Shots on Goal: N/A
Fouls Committed: 3 (9/17 vs. MTL)
Fouls Suffered: 2 (9/13 at HOU)

VRIONI AT A GLANCE
- 23-year-old forward transferred to New England from Juventus FC in July 2022 and signed as a Designated Player and International.
- Scored 19 goals with WSG Tirol in 2021-22 to finish as the joint-leading scorer in the Austrian Bundesliga.
- Totaled 21 goals with five assists across 30 games with WSG Tirol including domestic cup and Europa League Playoff competition.
- Scored 17 goals in 50 games with Sampdoria Primavera (U-19s) from 2015-17.
- Owns six senior caps with the Albania National Team since senior team debut in October 2018.

2022 HIGHLIGHTS:
- Made MLS and Revolution debuts with a 23-minute appearance off the bench on July 23 at Columbus.
- Played 35 minutes in home debut on July 30 vs. Toronto.
- Returned to action from a leg injury with an appearance off the bench on Sept. 10 at NYRB.

STATS	GP	GS	G	A	MINS	SHTS	SOG	Y	R
2022 MLS	5	0	0	0	107	4	0	0	0
CAREER MLS	5	0	0	0	107	4	0	0	0

PLAYER BIOS

10 | CARLES GIL

POSITION: Midfielder | Ht. 5-7 | Wt. 145
BIRTHDAY: Nov. 22, 1992 (29)
HOMETOWN: Valencia, Spain
LAST CLUB: Deportivo de la Coruna (ESP)
ACQUIRED: Signed from Deportivo de la Coruna to a Designated Player contract on Jan. 30, 2019.

LAST REGULAR SEASON:
Appearance: 9/17/22 vs. MTL
Start: 9/17/22 vs. MTL
Goal: 9/13/22 at HOU
Assist: 8/17/22 at TOR
Yellow Card: 8/20/22 at MTL
Red Card: N/A

MLS GAME HIGHS:
Goals: 2 (3/17/19 at TOR)
Assists: 3 (6/23/21 vs. NY)
Shots: 9 (2x, last 8/13/22 vs. DC)
Shots on Goal: 4 (8/13/22 vs. DC)
Fouls Committed: 2 (4/2/22 vs. NYRB)
Fouls Suffered: 6 (last 3/19/22 at CLT)

GIL AT A GLANCE
- 2021 Landon Donovan MLS Most Valuable Player, signed through 2024, earned MLS Best XI, Comeback Player of the Year, All-Star, June Player of the Month, and Revolution Team MVP honors in 2021.
- Earned MLS Best XI and MLS Newcomer of the Year honors in 2019.
- Revolution captain's assists-per-game and assists-per-90 totals rank among the top three in MLS history (min. 20 assists) and first in club annals.

2022 HIGHLIGHTS:
- MLS All-Star owns 31 appearances, with seven goals and 13 assists.
- Leads MLS in chances created and fouls won.
- Surpassed Diego Fagundez for third-place on club's all-time assists list on August 6 at Orlando.
- Netted fifth goal of the season and matched career-high of nine shots on August 13 vs. D.C. United... Also set a new career-high with four shots on goal.
- Scored seventh goal of the season on Sept. 13 at Houston... Tied with Gustavo Bou for team lead in goals scored.

STATS	GP	GS	G	A	MINS	SHTS	SOG	Y	R
2022 MLS	31	30	7	13	2730	66	25	3	0
CAREER MLS	99	92	21	47	8433	192	70	12	0

11 | EMMANUEL BOATENG

POSITION: Midfielder | Ht. 5-6 | Wt. 150
BIRTHDAY: Jan. 17, 1994 (28)
HOMETOWN: Accra, Ghana
LAST CLUB: Columbus Crew SC (MLS)
ACQUIRED: Signed as a free agent on Jan. 7, 2021.

LAST REGULAR SEASON:
Appearance: 9/17/22 vs. MTL
Start: 8/28/22 vs. LA
Goal: 6/12/22 at SKC
Assist: 7/3/22 vs. CIN
Yellow Card: 5/21/22 at CIN
Red Card: N/A

MLS GAME HIGHS:
Goals: 1 (12x, last 3/12/22 vs. RSL)
Assists: 2 (4/23/16 vs. RSL)
Shots: 5 (6/22/19 at CIN)
Shots on Goal: 3 (10/16/16 at HOU)
Fouls Committed: 3 (9/15/18 at TOR)
Fouls Suffered: 3 (5/8/16 vs. NE)

BOATENG AT A GLANCE
- Owns 160 MLS appearances, including 80 starts, with 13 goals and 21 assists.
- 2020 MLS Cup champion with the Columbus Crew.
- Began career in Sweden's top-flight Allsvenskan with Helsingborgs IF from 2013-15.
- Recognized as nation's top high school player in 2012 as the recipient of the 2012 Gatorade Player of the Year award.

2022 HIGHLIGHTS:
- Owns two goals with three assists in 26 appearances.
- Leads MLS in assists per 90 minutes played since 2021 (min. 500 minutes).
- Logged first start and goal of season on March 12 vs. Real Salt Lake.
- Collected 75th start in MLS on April 16 vs. Charlotte.
- Registered first assist on April 23 at D.C. United... Surpassed 7,000 minutes played in MLS.
- Collected one assist in a 23-minute performance off the bench on May 7 vs. Columbus... Marked the midfielder's 20th career assist in league play.
- Netted game-winning goal on June 12 at Kansas City.
- Logged an assist in 45-minute shift off the bench on July 3 vs. Cincinnati.

STATS	GP	GS	G	A	MINS	SHTS	SOG	Y	R
2022 MLS	27	8	2	3	994	14	6	1	0
CAREER MLS	160	80	13	21	7679	102	40	7	0

12 | JUSTIN RENNICKS

POSITION: Forward | Ht. 5-11 | Wt. 165
BIRTHDAY: March 20, 1999 (23)
HOMETOWN: South Hamilton, Mass.
LAST CLUB: Revolution II (USL1)
ACQUIRED: Signed by the Revolution as a Homegrown Player on Jan. 18, 2019.

LAST REGULAR SEASON:
Appearance: 9/17/22 vs. MTL
Start: 9/17/22 vs. MTL
Goal: 8/17/22 at TOR
Assist: N/A
Yellow Card: N/A
Red Card: N/A

MLS GAME HIGHS:
Goals: 1 (2x, last 8/17/22 at TOR)
Assists: N/A
Shots: 2 (5x, last 8/17/22 at TOR)
Shots on Goal: 2 (8/17/22 at TOR)
Fouls Committed: 2 (4/23/22 at DC)
Fouls Suffered: 3 (4/9/22 vs. MIA)

RENNICKS AT A GLANCE
- The sixth Revolution Academy product to sign with the club as a Homegrown Player.
- Has scored seven goals for the United States' Under-20 side, including the game winner in a Round of 16 win vs. France in the 2019 FIFA U-20 World Cup.
- Played two years of college soccer at Indiana, recording six goals and one assist in 29 total appearances.

2022 HIGHLIGHTS:
- Owns 16 appearances, including 11 starts, and two goals scored.
- Appeared off the bench on March 19 at Charlotte.
- Collected first start since 2019 on April 2 vs. the New York Red Bulls.
- Opened MLS account with 11th-minute tally on April 9 at Inter Miami.
- Started and played 89 minutes on April 16 vs. Charlotte...Logged two shots.
- Has started the last four consecutive matches.
- Scored second goal of the season on Aug. 17 at Toronto...Also set new career high with two shots on target.

STATS	GP	GS	G	A	MINS	SHTS	SOG	Y	R
2022 MLS	16	11	2	0	771	12	5	0	0
CAREER MLS	23	12	2	0	907	17	5	0	0

13 | LUCAS MACIEL FELIX

POSITION: Midfielder | Ht. 5-6 | Wt. 150
BIRTHDAY: January 18, 2000 (22)
HOMETOWN: Rio de Janeiro, Brazil
LAST CLUB: Revolution II (USL1)
ACQUIRED: Signed by the Revolution on March 22, 2021.

LAST REGULAR SEASON:
Appearance: 9/13/22 at HOU
Start: 9/13/22 at HOU
Goal: N/A
Assist: 9/4/22 vs. NYC
Yellow Card: 6/19/21 at NYC
Red Card: N/A

MLS GAME HIGHS:
Goals: N/A
Assists: 1 (9/4/22 vs. NYC)
Shots: 2 (7/3/21 vs. CLB)
Shots on Goal: N/A
Fouls Committed: 3 (2x, 7/7/21 vs. TOR)
Fouls Suffered: 1 (6x, 10/24/21 at ORL)

MACIEL AT A GLANCE
- Became the first Revolution II graduate to appear in a match for the first team on May 1, 2021.
- Developed for 10 years in the Botafogo F.R. Academy in Brazil.
- Suited up for the Botafogo Under-20 side in the 2020 Copa Sao Paulo de Futebol Junior.

2022 HIGHLIGHTS:
- Owns 16 appearances with seven starts and one assist.
- Made first start on March 12 vs. Real Salt Lake.
- Appeared as subsitute in season opener at Portland.
- Saw 27 minutes off the bench on May 15 at Atlanta.
- Posted 25th MLS appearance on May 21 at FC Cincinnati.
- Logged second start on July 3 vs. Cincinnati.
- Successfully completed all 40 of his pass attempts on August 6 at Orlando City.
- Distributed first MLS assist on Sept. 4 vs. NYCFC.

STATS	GP	GS	G	A	MINS	SHTS	SOG	Y	R
2022 MLS	16	7	0	0	681	2	0	0	0
CAREER MLS	35	22	0	1	1929	5	1	1	0

NEW ENGLAND REVOLUTION Vs ATLANTA UNITED FC: SATURDAY, OCTOBER 1, 2022

PLAYER BIOS

15 | BRANDON BYE

POSITION: Defender | Ht. 6-0 | Wt. 185
BIRTHDAY: Nov. 29, 1995 (26)
HOMETOWN: Portage, Mich.
COLLEGE: Western Michigan
ACQUIRED: Selected by the Revolution in the first round (eighth overall) of the 2018 MLS SuperDraft.

LAST REGULAR SEASON:
Appearance: 9/17/22 vs. MTL
Start: 9/17/22 vs. MTL
Goal: 4/23/22 at DC
Assist: 8/13/22 vs. DC
Yellow Card: 8/17/22 at TOR
Red Card: 4/27/19 at SKC

MLS GAME HIGHS:
Goals: 1 (7x, last 4/23/22 at DC)
Assists: 3 (5/21/22 at CIN)
Shots: 5 (5/29/21 at CIN)
Shots on Goal: 2 (2x, last 5/29/21 at CIN)
Fouls Committed: 4 (4x, last 5/1/21 vs. ATL)
Fouls Suffered: 3 (9/29/19 vs. NYC)

BYE AT A GLANCE
- Owns 132 MLS appearances, including 118 starts, with seven goals and 14 assists since being drafted eighth overall in the 2018 MLS SuperDraft.
- Led Western Michigan to its first MAC regular season championship, NCAA Tournament win, and national top-five ranking as a team captain in 2017.

2022 HIGHLIGHTS:
- Made 27 starts with two goals and six assists.
- Ranks among top defenders in MLS in assists and chances created.
- Netted New England's first goal of the season in season opener at Portland.
- Netted second goal of the season, matching career high, on April 23 at D.C. United.
- Distributed career-high three assists, including the game-winning helper, on May 21 at FC Cincinnati.

STATS	GP	GS	G	A	MINS	SHTS	SOG	Y	R
2022 MLS	27	27	2	6	2385	30	9	4	0
CAREER MLS	132	118	7	14	10625	98	30	17	1

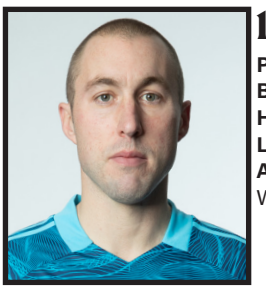

18 | BRAD KNIGHTON

POSITION: Goalkeeper | Ht. 6-2 | Wt. 185
BIRTHDAY: Feb. 6, 1985 (37)
HOMETOWN: Richmond, Va.
LAST CLUB: Vancouver Whitecaps (MLS)
ACQUIRED: Acquired via trade with Vancouver Whitecaps FC on Dec. 11, 2013.

LAST REGULAR SEASON:
Appearance: 4/23/22 at DC
Start: 4/23/22 at DC
Win: 4/16/22 vs. CLT
Shutout: 9/3/21 at PHI
Yellow Card: 7/9/16 vs. CLB
Red Card: 10/16/16 at CHI

MLS GAME HIGHS:
Shots Faced: 13 (4/25/09 at RSL)
Saves: 9 (4/4/09 vs. DAL)
Goals Allowed: 6 (4/25/09 at RSL)

KNIGHTON AT A GLANCE
- 15-year pro in second stint with New England, entering 12th MLS campaign with the club, the most in Revs history.
- Has posted a 33-29-20 career record with 16 shutouts across 85 MLS appearances and 82 starts.

2022 HIGHLIGHTS:
- Owns 1-3-0 record in MLS play.
- Stopped five shots in season debut on April 2 vs. New York.
- Logged one save on April 9 at Inter Miami... Marked 80th start in MLS.
- Made season-high five saves on April 16 vs. Charlotte.
- Made 85th MLS appearance on April 23 at D.C. United.

STATS	GP	GS	W	L	T	MINS	SHO	SV	GA
2022 MLS	4	4	1	3	0	360	0	13	8
CAREER MLS	85	82	33	29	20	7389	16	276	124

22 | ISMAEL TAJOURI-SHRADI

POSITION: Midfielder| Ht. 5-6 | Wt. 145
BIRTHDAY: March 28, 1994 (28)
HOMETOWN: Vienna, Austria
LAST CLUB: Los Angeles FC (MLS)
ACQUIRED: Traded from Los Angeles FC in exchange for $400,000 in 2023 General Allocation Money on August 4, 2022.

LAST REGULAR SEASON:
Appearance: 7/17/22 at NSH
Start: 9/18/21 at CIN
Goal: 4/17/22 vs. SKC
Assist: 9/14/21 vs. FCD
Yellow Card: 9/18/21 at CIN
Red Card: N/A

MLS GAME HIGHS:
Goals: 2 (5x, last 10/7/20 vs. DC)
Assists: 1 (9x, last 9/14/21 vs. FCD)
Shots: 6 (10/7/20 vs. DC)
Shots on Goal: 3 (3x, last 6/19/21 vs. NE)
Fouls Committed: 2 (11x, last 9/18/21 at CIN)
Fouls Suffered: 3 (9/29/18 at MIN)

TAJOURI-SHRADI AT A GLANCE
- Libyan winger compiled 90 MLS appearances over five seasons with 28 goals and nine assists.
- Totaled 26 goals with NYCFC from 2018-21 before joining LAFC for 2022.
- Won 2021 MLS Cup with New York City FC, scoring seven goals in 23 appearances with one assist in the playoffs.
- With FK Austria Wien, totaled 75 games with 11 goals and 10 helpers across all competitions, including 11 UEFA Europa League appearances.
- Capped four times by the Libya National Team in 2018 Africa Cup of Nations Qualifiers.

2022 HIGHLIGHTS:
- Saw action in six matches for Los Angeles FC, all substitute appearances, netting two goals in 161 minutes.
- Scored in LAFC debut in a 20-minute appearance off the bench on March 13 at Inter Miami.
- Scored second goal of the season in a 24-minute substitute appearance on April 17 at Sporting KC.

STATS	GP	GS	G	A	MINS	SHTS	SOG	Y	R
2022 MLS	6	0	2	0	161	4	2	0	0
CAREER MLS	90	49	28	9	4551	130	52	5	0

23 | JON BELL

POSITION: Defender | Ht. 6-1 | Wt. 175
BIRTHDAY: August 26, 1997 (25)
HOMETOWN: Silver Spring, Md.
LAST CLUB: Revolution II (USL1)
ACQUIRED: Signed by the Revolution on March 22, 2021.

LAST REGULAR SEASON:
Appearance: 9/17/22 vs. MTL
Start: 9/17/22 vs. MTL
Goal: 9/4/22 vs. NYC
Assist: 9/22/21 at CHI
Yellow Card: 5/16/21 vs. CLB
Red Card: N/A

MLS GAME HIGHS:
Goals: 1 (6/19/21 at NYC)
Assists: 1 (2x, last 9/22/21 at CHI)
Shots: 1 (3x, last 7/3/22 vs. CIN)
Shots on Goal: 1 (6/19/21 vs. NYC)
Fouls Committed: 3 (3/19/22 vs. CLT)
Fouls Suffered: 2 (6/19/22 vs. MIN)

BELL AT A GLANCE
- Second-year central defender owns 27 appearances, including 19 starts, with two goals and two assists.
- Graduated from Revolution II roster to the first team in March 2021 and became first Revs II graduate to score for the first-team and the second to record an MLS start.

2022 HIGHLIGHTS:
- Owns 15 appearances, including 10 starts, and one goal scored.
- Made first start of the season on March 12 vs. Real Salt Lake... Marked 10th career start in MLS.
- Appeared off the bench and helped close out a 3-2 win over FC Cincinnati on May 21.
- Played all 90 minutes on June 15 vs. Orlando and June 19 vs. Minnesota.
- Appeared off the bench and played 45 minutes on July 3 vs. Cincinnati.
- Opened 2022 account on Sept. 4 vs. NYCFC.

STATS	GP	GS	G	A	MINS	SHTS	SOG	Y	R
2022 MLS	15	10	1	0	1054	3	1	0	0
CAREER MLS	27	19	2	2	1873	6	3	1	0

PLAYER BIOS

24 | DEJUAN JONES

POSITION: Defender | Ht. 5-9 | Wt. 165
BIRTHDAY: June 24, 1997 (25)
HOMETOWN: Lansing, Mich.
COLLEGE: Michigan State
ACQUIRED: Selected by the Revolution in the first round (11th overall) of the 2019 MLS SuperDraft.

LAST REGULAR SEASON:
Appearance: 9/13/22 at HOU
Start: 9/13/22 at HOU
Goal: 5/7/22 vs. CLB
Assist: 9/10/22 at NYRB
Yellow Card: 7/23/22 at CLB
Red Card: 4/17/21 at CHI

MLS GAME HIGHS:
Goals: 1 (5x, last 5/7/22 vs. CLB)
Assists: 1 (13x, last 9/10/22 at NYRB)
Shots: 3 (2x, last 7/7/21 vs. TOR)
Shots on Goal: 3 (10/7/20 vs. TOR)
Fouls Committed: 3 (10/19/20 vs. PHI)
Fouls Suffered: 4 (3/7/20 vs. CHI)

JONES AT A GLANCE
- Fourth-year pro selected by New England with the 11th-overall pick in the 2019 MLS SuperDraft.
- Owns 99 regular season appearances, including 86 starts, with five goals and 13 assists.
- owns one international call-up as one of 19 players selected for the United States Men's National Team's January camp in Phoenix, Arizona.

2022 HIGHLIGHTS:
- Owns 30 starts, with one goal and seven assists.
- Ranks among top MLS defenders in assists and chances created.
- Collected assist in season opener at Portland.
- Collected 75th MLS appearance on April 16 vs. Charlotte.
- Netted first goal of season on May 7 vs. Columbus.
- Matched single-season club record for assists by a defender on Sept. 4 vs. NYCFC.
- Set single-season club record for assists by a defender on Sept. 10 at NYRB.

STATS	GP	GS	G	A	MINS	SHTS	SOG	Y	R
2022 MLS	30	30	1	7	2650	19	2	4	0
CAREER MLS	99	86	5	13	7626	57	21	8	1

26 | TOMMY McNAMARA

POSITION: Midfielder | Ht. 5-9 | Wt. 170
BIRTHDAY: Feb. 6, 1991 (31)
HOMETOWN: West Nyack, N.Y.
LAST CLUB: Houston Dynamo (MLS)
ACQUIRED: Trade with Houston Dynamo on Aug. 17, 2020; re-signed on Dec. 22, 2020.

LAST REGULAR SEASON:
Appearance: 9/17/22 vs. MTL
Start: 9/17/22 vs. MTL
Goal: 9/10/22 at NYRB
Assist: 8/28/22 vs. LA
Yellow Card: 9/13/22 at HOU
Red Card: N/A

MLS GAME HIGHS:
Goals: 1 (22x, last 9/10/22 at NYRB)
Assists: 2 (3x, last 8/6/22 at ORL)
Shots: 5 (3/26/16 vs. NE)
Shots on Goal: 2 (10x, last 5/17/17 at RSL)
Fouls Committed: 5 (5/15/22 at ATL)
Fouls Suffered: 5 (7/16/19 at CIN)

MCNAMARA AT A GLANCE
- Ninth-year midfielder owns 206 league appearances, 149 starts, 22 goals, and 30 assists between Chivas USA, New York City FC, Houston Dynamo, and New England.
- Played collegiately at Brown and Clemson, earning a master's degree in applied economics, before being selected by Chivas USA in the 2014 MLS SuperDraft.

2022 HIGHLIGHTS:
- Has appeared in 31 matches, with four goals and five assists.
- Registered assist in season opener at Portland.
- Scored the game-winning goal on May 21 at FC Cincinnati.
- Distributed two assists for the third time on August 6 at Orlando City.
- Collected an assist on August 13 vs. D.C. United.
- Tallied second goal of the season on August 17 at Toronto.
- Scored on Sept. 4 vs. NYC and Sept. 10 at NYRB.

STATS	GP	GS	G	A	MINS	SHTS	SOG	Y	R
2022 MLS	31	28	4	5	2307	23	12	7	0
CAREER MLS	206	149	22	30	12817	182	76	34	0

27 | DYLAN BORRERO

POSITION: Midfielder | Ht. 5-10 | Wt. 161
BIRTHDAY: January 5, 2002 (20)
HOMETOWN: Palmira, Colombia
LAST CLUB: Atletico Mineiro (BRA)
ACQUIRED: Signed by the Revolution using U-22 Roster Spot on April 22, 2022.

LAST REGULAR SEASON:
Appearance: 9/17/22 vs. MTL
Start: 7/16/22 at PHI
Goal: 7/3/22 vs. CIN
Assist: 6/12/22 at SKC
Yellow Card: 6/15/22 vs. ORL
Red Card: N/A

MLS GAME HIGHS:
Goals: 1 (7/3/22 vs. CIN)
Assists: 1 (6/12/22 at SKC)
Shots: 3 (7/3/22 vs. CIN)
Shots on Goal: 2 (7/3/22 vs. CIN)
Fouls Committed: 1 (7/3/22 vs. CIN)
Fouls Suffered: 4 (7/3/22 vs. CIN)

BORRERO AT A GLANCE
- Owns 50 professional appearances across all competition for both Independiente Santa Fe (COL) and Atletico Mineiro (BRA), totaling three goals and five assists as a winger.
- Helped win the Brasileiro Serie A and Copa do Brasil in first full professional season with Atletico Mineiro in 2021.
- Has a combined seven international appearances for Colombia at the U-17, U-18, and U-20 levels.

2022 HIGHLIGHTS:
- Owns two goals and one assist in 10 appearances.
- Acquired by New England from Clube Atletico Mineiro of the Campeonato Brasileiro Série A and signed to a three-year MLS contract with a one-year club option on April 22.
- Registered first MLS assist and start on June 12 at Kansas City.
- Netted first MLS goal on June 19 vs. Minnesota.
- Tallied the opening goal on July 3 vs. Cincinnati.

STATS	GP	GS	G	A	MINS	SHTS	SOG	Y	R
2022 MLS	10	7	2	1	565	15	5	1	0
CAREER MLS	10	7	2	1	565	15	5	1	0

28 | A.J. DeLaGARZA

POSITION: Defender | Ht. 5-9 | Wt. 150
BIRTHDAY: Nov. 4, 1987 (35)
HOMETOWN: Bryans Road, MD.
LAST CLUB: Inter Miami CF (MLS)
ACQUIRED: Signed by New England as a free agent on Jan. 7, 2021.

LAST REGULAR SEASON:
Appearance: 8/20/22 at MTL
Start: 8/20/22 at MTL
Goal: 5/1/10 vs. PHI
Assist: 8/18/21 vs. D.C.
Yellow Card: 8/18/21 vs. D.C.
Red Card: N/A

MLS GAME HIGHS:
Goals: 1 (2x, last 5/10/10 vs. PHI)
Assists: 1 (13x, last 8/18/21 vs. D.C.)
Shots: 2 (1x, last 8/17/19 vs. COL)
Shots on Goal: 2 (9/12/09 vs. DAL)
Fouls Committed: 5 (3/8/14 vs. RSL)
Fouls Suffered: 5 (5/11/14 at POR)

DELAGARZA AT A GLANCE
- Versatile defender owns 280 career appearances for the LA Galaxy (2009-2016), Houston Dynamo (2017-2019), Inter Miami CF (2020) and New England.
- A three-time MLS Cup Champion (2011, 2012, 2014) and two-time Supporters' Shield (2010, 2011) with L.A. Galaxy.
- Ranks among the top-20 active MLS players in games played, games started, and minutes played.

2022 HIGHLIGHTS:
- Logged first start of season on March 12 vs. Real Salt Lake.
- Made second start of season on June 19 vs. Minnesota.

STATS	GP	GS	G	A	MINS	SHTS	SOG	Y	R
2022 MLS	4	4	0	0	291	0	0	0	0
CAREER MLS	280	267	2	9	23449	37	12	43	0

PLAYER BIOS

29 | NOEL BUCK

POSITION: Midfielder | Ht. 5-11 | Wt. 160
BIRTHDAY: April 5, 2005 (17)
HOMETOWN: Arlington, Mass.
LAST CLUB: Revolution II (USL1)
ACQUIRED: Signed by the Revolution as a Homegrown Player on Jan. 18, 2022.

LAST REGULAR SEASON:
Appearance: 9/13/22 at HOU
Start: 9/10/22 at NYRB
Goal: 9/4/22 vs. NYC
Assist: N/A
Yellow Card: 9/4/22 vs. NYC
Red Card: N/A

MLS GAME HIGHS:
Goals: 1 (9/4/22 vs. NYC)
Assists: N/A
Shots: 3 (3x, 9/4 vs. NYC))
Shots on Goal: 2 (9/4 vs. NYC)
Fouls Committed: 2 (9/4 vs. NYC)
Fouls Suffered: 3 (9/4 vs. NYC)

BUCK AT A GLANCE
- At 16, the Revolution Academy product became the club's eighth Homegrown Player signing – the second youngest to date – in January 2022.
- Signed first professional contract with Revolution II at age 15 in June 2021.
- One of two players to appear in all 28 league matches for Revolution II in 2021, scoring five goals with one assist.
- Became the youngest goal scorer in Revolution II history and the first Academy player to score at the professional level on May 16, 2021.

2022 HIGHLIGHTS:
- Made MLS and Revolution debuts on August 13 vs. D.C. United... Tallied one shot in a 27-minute appearance off the bench.
- Notched second consecutive appearance on Aug. 17 at Toronto, a 22-minute shift.
- Logged first MLS start on August 31 vs. Chicago Fire FC... Played 80 minutes.
- Netted first MLS goal on Sept. 4 vs. NYCFC... Became youngest Revs player to score since Diego Fagundez (2011).

STATS	GP	GS	G	A	MINS	SHTS	SOG	Y	R
2022 MLS	7	3	1	0	292	6	3	1	0
CAREER MLS	7	3	1	0	292	6	3	1	0

31 | NACHO GIL

POSITION: Midfielder | Ht. 5-7 | Wt. 140
BIRTHDAY: September 9, 1995 (27)
HOMETOWN: Valencia, Spain
LAST CLUB: FC Cartagena (ESP)
ACQUIRED: Signed to a one-year MLS contract on Aug. 23, 2022.

LAST REGULAR SEASON:
Appearance: 9/13/22 at HOU
Start: N/A
Goal: N/A
Assist: N/A
Yellow Card: N/A
Red Card: N/A

MLS GAME HIGHS:
Goals: N/A
Assists: N/A
Shots: N/A
Shots on Goal: N/A
Fouls Committed: 1 (9/10/22 at NYRB)
Fouls Suffered: 2 (9/13/22 at HOU)

NACHO GIL AT A GLANCE
- Spanish midfielder owns 101 career appearances in La Liga 2 with FC Cartagena, Ponferradina, and Elche CF.
- Owns 22 appearances in Spain's La Liga between Valencia and Las Palmas.
- Most recently played two seasons for Spanish Segunda Division side FC Cartagena, logging 60 appearances across all competitions with one goal and two assists.
- Scored 16 goals in 95 appearances for Valencia B from 2014-17.
- Developed for 12 years with the Valencia CF Academy in his native Spain.

2022 HIGHLIGHTS:
- Made MLS and Revolution debuts with a seven-minute performance off the bench on Sept. 10 at New York.
- Played 45 minutes off the bench on Sept. 13 at Houston... Featured alongside his older brother, Carles Gil, in the midfield... Logged one shot.

STATS	GP	GS	G	A	MINS	SHTS	SOG	Y	R
2022 MLS	2	0	0	0	52	1	0	0	0
CAREER MLS	2	0	0	0	52	1	0	0	0

34 | RYAN SPAULDING

POSITION: Defender | Ht. 5-7 | Wt. 150
BIRTHDAY: September 10, 1998 (23)
HOMETOWN: Cary, N.C.
LAST CLUB: Revolution II (USL1)
ACQUIRED: Signed to a one-year MLS contract with additional club options on Feb. 17, 2022.

LAST REGULAR SEASON:
Appearance: 9/4/22 vs. NYC
Start: 4/9/22 at MIA
Goal: N/A
Assist: N/A
Yellow Card: N/A
Red Card: N/A

MLS GAME HIGHS:
Goals: N/A
Assists: N/A
Shots: 1 (3/12/22 vs. RSL)
Shots on Goal: N/A
Fouls Committed: 1 (2x, 4/9/22 vs. MIA)
Fouls Suffered: 4 (3/12/22 vs. RSL)

SPAULDING AT A GLANCE
- Developed with Revolution II during the team's first two seasons in 2020-21, setting team records in games played (42), starts (38), minutes (3,402) while totaling four goals and three assists in that span.
- Named to the 2021 All-USL League One First Team, one of three defenders to earn the league-wide honor and the first Revolution II player to do so.

2022 HIGHLIGHTS:
- Owns six appearances, two of them starts.
- Made MLS debut with a 90-minute performance on March 12 vs. Real Salt Lake... Became third Revolution II graduate to play in a first-team match.
- Started and logged a 57-minute performance on April 9 at Inter Miami.
- Appeared off the bench on June 19 vs. Minnesota.

STATS	GP	GS	G	A	MINS	SHTS	SOG	Y	R
2022 MLS	6	2	0	0	215	1	0	0	0
CAREER MLS	6	2	0	0	215	1	0	0	0

36 | EARL EDWARDS JR.

POSITION: Goalkeeper | Ht. 6-3 | Wt. 205
BIRTHDAY: Jan. 24, 1992 (30)
HOMETOWN: San Diego, Calif.
LAST CLUB: D.C. United (MLS)
ACQUIRED: Signed as a free agent on Dec. 19, 2020.

LAST REGULAR SEASON:
Appearance: 3/19/22 at CLT
Start: 3/19/22 at CLT
Win: 3/5/22 vs. FCD
Shutout: 3/5/22 at FCD
Yellow Card: N/A
Red Card: N/A

MLS GAME HIGHS:
Shots Faced: 10 (7/29/18 at LA)
Saves: 6 (7/29/18 at LA)
Goals Allowed: 6 (10/22/17 at PHI)

EDWARDS JR. AT A GLANCE
- Goalkeeper currently in eighth MLS season and second in New England after two years with D.C. United and four with Orlando City SC.
- Owns more than 50 appearances across all competitions in MLS and the USL Championship with D.C. United, Loudoun United FC, Orlando City SC, and Orlando City B.

2022 HIGHLIGHTS:
- Has made six overall starts including four in MLS, posting a 2-3-1 record including two SCCL Quarterfinal Round matches.
- Opened the season with a three-save outing on Feb. 26 at Portland.
- Recorded first career clean sheet on March 5 vs. FC Dallas.
- Collected a shutout in CCL debut on March 9 vs. Pumas UNAM.
- Made eight saves on March 16 at Pumas UNAM, matching career-best.
- Collected two saves on March 19 at Charlotte.

STATS	GP	GS	W	L	T	MINS	SHO	SV	GA
2022 MLS	4	4	1	2	1	360	1	9	8
CAREER MLS	10	10	2	5	2	842	1	25	24

PLAYER BIOS

47 | ESMIR BAJRAKTAREVIC

POSITION: Midfielder | Ht. 5-8 | Wt. 142
BIRTHDAY: March 10, 2005 (17)
HOMETOWN: Appleton, Wis.
LAST CLUB: Revolution II (USL1)
ACQUIRED: Signed by the Revolution as a Homegrown Player on May 23, 2022.

LAST REGULAR SEASON:
Appearance: 8/28/22 vs. LA
Start: 8/20/22 at MTL
Goal: N/A
Assist: N/A
Yellow Card: N/A
Red Card: N/A

MLS GAME HIGHS:
Goals: N/A
Assists: N/A
Shots: N/A
Shots on Goal: N/A
Fouls Committed: N/A
Fouls Suffered: N/A

ESMIR AT A GLANCE
- Signed as the ninth Homegrown Player in Revolution history on May 20, 2022 after joining the Revolution Academy in August 2021.
- First graduate of the Revolution Academy's residency program to ascend to the first team roster.
- Has logged 16 professional appearances with Revolution II since last August, including 10 starts, scoring one goal.

CAREER HIGHLIGHTS:
- Signed first professional contract with Revolution II on Nov. 18, 2021.
- Received two call-ups to the United States Under-20 National Team in 2022.
- Featured in MLS NEXT All-Star game on August 10 in Minnesota.
- Made MLS debut on Aug. 17 at Toronto, playing 22 minutes off the bench.
- Made first MLS start on Aug. 20 at Montreal.

STATS	GP	GS	G	A	MINS	SHTS	SOG	Y	R
2022 MLS	3	1	0	0	120	0	0	0	0
CAREER MLS	3	1	0	0	120	0	0	0	0

72 | DAMIAN RIVERA

POSITION: Midfielder | Ht. 5-10 | Wt. 160
BIRTHDAY: Dec. 8, 2002 (19)
HOMETOWN: Cranston, R.I.
LAST CLUB: Revolution II (USL1)
ACQUIRED: Signed by the Revolution as a Homegrown Player on Nov. 8, 2019.

LAST REGULAR SEASON:
Appearance: 8/31/22 vs. CHI
Start: 8/13/22 vs. DC
Goal: 4/30/22 vs. MIA
Assist: N/A
Yellow Card: N/A
Red Card: N/A

MLS GAME HIGHS:
Goals: 1 (4/30/22 vs. MIA)
Assists: N/A
Shots: 1 (4/23/22 at DC)
Shots on Goal: 1 (4/23/22 at DC)
Fouls Committed: N/A
Fouls Suffered: 2 (4/30/22 vs. MIA)

RIVERA AT A GLANCE
- Became the seventh Revolution Academy product to sign Homegrown Player contract with the first team on Nov. 8, 2019.
- Called in to U.S. Under-17 Men's National Team camp in November 2019.

2022 HIGHLIGHTS:
- Has appeared in 12 matches, including four starts, with one goal scored.
- Appeared off the bench on April 9 at Inter Miami.
- Played 32 minutes on April 23 at D.C. United.
- Collected first MLS start and goal, netted in the opening minute, on April 30 vs. Miami... Played 72 minutes...Became third MLS player to score in the first minute of his first MLS start.
- Started and played 67 minutes on May 7 vs. Columbus.
- Played 21 minutes off the bench on July 3 vs. Cincinnati.
- Started on August 13 vs. D.C. United.
- Appeared off the bench on August 31 vs. Chicago.

STATS	GP	GS	G	A	MINS	SHTS	SOG	Y	R
2022 MLS	12	4	1	0	395	7	3	1	0
CAREER MLS	13	4	1	0	423	7	3	1	0

77 | BEN REVENO

POSITION: Defender | Ht. 6-1 | Wt. 170
BIRTHDAY: January 9, 1999 (23)
HOMETOWN: San Jose, Calif.
COLLEGE: UC Irvine/UCLA
ACQUIRED: Signed by New England Revolution II on Feb 17, 2022.

LAST REGULAR SEASON:
Appearance: 6/19/22 vs. MIN
Start: N/A
Goal: N/A
Assist: N/A
Yellow Card: N/A
Red Card: N/A

MLS GAME HIGHS:
Goals: N/A
Assists: N/A
Shots: N/A
Shots on Goal: N/A
Fouls Committed: N/A
Fouls Suffered: N/A

REVENO AT A GLANCE
- First-year defender, experienced at center back and outside back, was drafted 52nd overall in the 2022 MLS SuperDraft.
- Made eight appearances in MLS NEXT Pro before ascending to New England's first team roster in May 2022.
- Became the sixth player to sign with New England after initially joining the Revolution II roster.

2022 HIGHLIGHTS:
- Made MLS debut with an appearance off the bench on June 19 vs. Minnesota.

STATS	GP	GS	G	A	MINS	SHTS	SOG	Y	R
2022 MLS	1	0	0	0	1	0	0	0	0
CAREER MLS	1	0	0	0	1	0	0	0	0

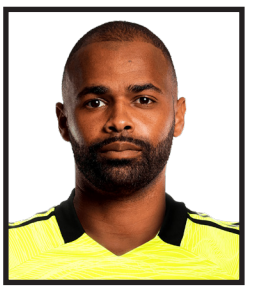

94 | CLÉMENT DIOP

POSITION: Goalkeeper | Ht. 6-1 | Wt. 165
BIRTHDAY: October 13, 1993 (28)
HOMETOWN: Paris, France
LAST CLUB: Inter Miami CF (MLS)
ACQUIRED: Trade with Inter Miami CF in exchange for $125,000 in 2023 General Allocation Money on Aug. 5, 2022.

LAST REGULAR SEASON:
Appearance: 3/13/22 vs. LAFC
Start: 3/13/22 vs. LAFC
Win: 5/29/21 at CHI
Shutout: 2/27/22 vs. CHI
Yellow Card: 6/24/21 vs. DC
Red Card: 10/22/17 at FCD

MLS GAME HIGHS:
Shots Faced: 12 (7/4/17 vs. RSL)
Saves: 8 (9/9/20 vs. TOR)
Goals Allowed: 6 (7/4/17 vs. RSL)

DIOP AT A GLANCE
- Veteran goalkeeper reunites with former coaches Bruce Arena and Curt Onalfo in New England.
- Seventh-year MLS player owns 50 league starts and 10 shutouts with Inter Miami CF (2022), CF Montreal (2018-21), and LA Galaxy (2016-17).
- Led LA Galaxy II to the 2015 USL Championship with 28 starts and 10 shutouts across the regular season and playoffs.
- Born in Paris, France and capped once by the Senegal National Team.
- Began career with Amiens in France where he was a two-year starter for the reserve team.

2022 HIGHLIGHTS:
- Appeared in three matches for Inter Miami, collecting one clean sheet
- Started third consecutive season opener on Feb. 26, recording three saves in 0-0 draw
- Marked 50th career MLS start on March 13 vs. LAFC.

STATS	GP	GS	W	L	T	MINS	SHO	SV	GA
2022 MLS	3	3	0	2	1	270	1	4	7
CAREER MLS	50	50	14	25	11	4481	10	171	87

NEW ENGLAND REVOLUTION Vs ATLANTA UNITED FC: SATURDAY, OCTOBER 1, 2022

PLAYER BIOS

98 | JACOB JACKSON

POSITION: Goalkeeper | Ht. 6-2 | Wt. 205
BIRTHDAY: April 25, 2000 (22)
HOMETOWN: Escondido, Calif.
COLLEGE: Loyola Marymount (CA)
ACQUIRED: Selected in the first round (24th overall) of the 2022 MLS SuperDraft; signed by New England on February 15, 2022.

LAST REGULAR SEASON:
Appearance: N/A
Start: N/A
Win: N/A
Shutout: N/A
Yellow Card: N/A
Red Card: N/A

MLS GAME HIGHS:
Shots Faced: N/A
Saves: N/A
Goals Allowed: N/A

JACKSON AT A GLANCE
- Spent three seasons as a starter for Loyola Marymount, posting a 26-8-8 career record for the Lions.
- Named the West Coast Conference Goalkeeper of the Year and an All-WCC First Team selection in each of the last two seasons.

2022 HIGHLIGHTS (REVOLUTION II):
- Started all five games to begin the Revolution II season in MLS NEXT Pro, with one shutout and a 3-0-2 record.
- Made eight saves with Revolution II in MLS NEXT Pro season opener, his professional debut.
- Has appeared on the MLS matchday roster on three occasions.
- Also served as the backup in New England's U.S. Open Cup match on May 11 vs. FC Cincinnati.

STATS	GP	GS	W	L	T	MINS	SHO	SV	GA
2022 MLS	0	0	0	0	0	0	0	0	0
CAREER MLS	0	0	0	0	0	0	0	0	0

99 | DJORDJE PETROVIC

POSITION: Goalkeeper | Ht. 6-4 | Wt. 195
BIRTHDAY: Oct. 8, 1999 (22)
HOMETOWN: Požarevac, Serbia
LAST CLUB: FK Čukarički (SRB)
ACQUIRED: Transferred from FK Čukarički and signed to a three-year MLS contract with an additional one-year option on April 6, 2022.

LAST REGULAR SEASON:
Appearance: 9/17/22 vs. MTL
Start: 9/17/22 vs. MTL
Win: 9/4/22 vs. NYC
Shutout: 9/4/22 vs. NYC
Yellow Card: N/A
Red Card: N/A

MLS GAME HIGHS:
Shots Faced: 11 (9/13/22 at HOU)
Saves: 8 (9/13/22 at HOU)
Goals Allowed: 4 (2x, last 8/20/22 at MTL)

PETROVIĆ AT A GLANCE
- Serbian goalkeeper played 86 games with 33 clean sheets and a 0.99 GAA across all competitions over three seasons with FK Čukarički.
- Made senior international debut for Serbia in January 2021, keeping a clean sheet in a friendly against the Dominican Republic.

2022 HIGHLIGHTS:
- Owns 19 starts and seven shutouts with 5-7-7 record and MLS-best four PK saves.
- Tied club record with four consecutive clean sheets from July 23 - Aug. 13....The 402-minute shutout streak is second in club history.
- Made MLS debut in 2-1 win at Kansas City on June 12... Became first Revolution keeper to win MLS debut since Cody Cropper in 2016.
- Made six saves in second MLS shutout on July 23 at Columbus.
- Logged sixth shutout and third PK denial on August 31 vs. Chicago.
- Tallied career-high eight saves on Sept. 13 at Houston.

STATS	GP	GS	W	L	T	MINS	SHO	SV	GA
2022 MLS	19	19	5	7	7	1710	7	77	25
CAREER MLS	19	19	5	7	7	1710	7	77	25

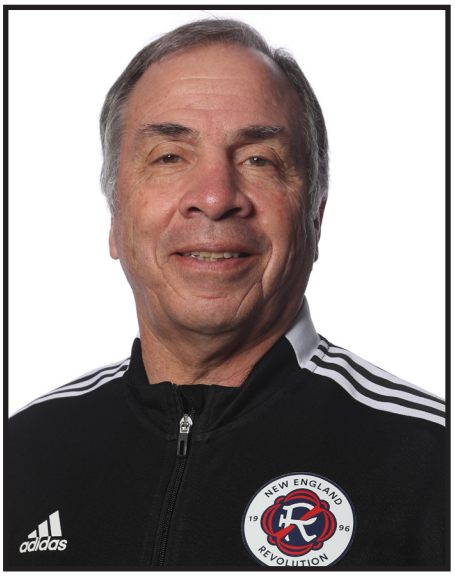

BRUCE ARENA

SPORTING DIRECTOR & HEAD COACH

- Named the Revolution's sporting director and the club's eighth head coach on May 14, 2019.
- Won record five MLS Cup titles (1996, 1997, 2011, 2012, 2014), four MLS Coach of the Year honors, and four MLS Supporters' Shields.
- Winningest head coach in MLS regular season (249), MLS playoff (35), and U.S. Men's National Team history.
- Managed the U.S. Men's National Team through two separate stints (1998-2006, 2016-17) and two FIFA Men's World Cups in 2002 and 2006, and won three Gold Cup titles.
- Reached the MLS Cup final in seven of 17 seasons as an MLS head coach.
- Built a dynasty over 18 seasons as head coach at the University of Virginia, winning five NCAA Division-1 National Championships and six ACC titles.

Bruce Arena is in his fourth season as Sporting Director and Head Coach of the New England Revolution after his appointment to the position on May 14, 2019. The five-time MLS Cup winner is the eighth head coach in club history and oversees all soccer operations for the New England Revolution, including head coaching duties, roster management, scouting, and the oversight of Revolution II and the Revolution Academy.

In his first three seasons at the helm in New England, Arena has revived the Revolution by leading the side to three consecutive MLS Cup Playoff appearances. His .634 winning percentage with New England entering 2022 is the best of any manager in the club's history. Last season, Arena won his record fourth Supporters' Shield, the first in Revolution history, after guiding the team to 22 wins, 73 points, and 2.15 points per game - all MLS records. For his efforts, Arena was awarded with his league-leading fouth MLS Coach of the Year honor.

In 2020, his first full season in New England, Arena led the Revolution to the Eastern Conference Final. Arena's impact in New England was immediatley evident upon his arrival in Foxborough. Arena made his return to the MLS postseason in 2019 by leading one of the most remarkable turnarounds in league history. After a 2-8-2 start had the Revolution sitting in last place in MLS, Arena went unbeaten in his first eight games at the helm and helped New England reach the postseason, ending a three-year drought for the club. The team's historic renaissance came despite Arena only making one in-season addition to the roster, bringing in Argentine striker Gustavo Bou via a club-record transfer in July.

The Long Island, N.Y. native joined the Revolution with one of the most decorated coaching careers in American soccer history that has spanned more than 40 seasons at the collegiate, professional, and international levels. Arena's MLS resume includes a record five MLS Cup titles, four Supporters' Shields, seven conference championships, one U.S. Open Cup title, and one Concacaf Champions' Cup. He has reached the MLS Cup final in seven of his 16 seasons coaching in the league. Arena has earned three MLS Coach of the Year selections, tied for the most all-time, first winning the honor in 1997 with D.C. United before being recognized in 2009 and 2011 with the LA Galaxy.

With 275 combined regular season and postseason wins in MLS entering the 2022 season, and a regular season record of 240-136-112 (.607), Arena is the league's winningest active head coach and owns the second-best winning percentage in MLS history. Arena is the league's all-time leader in MLS Cup Playoff games coached with 55 (35-13-7), while his 35 playoff wins are also the most in league history.

On the international stage, Arena, 70, coached the U.S. Men's National Team over two separate stints from 1998-2006 and 2016-17, amassing the most wins in the program's history with a record of 81-35-32. He led the Stars and Stripes to a Quarterfinal finish in the 2002 FIFA Men's World Cup – the country's best showing since 1930 – as well an appearance in the 2006 FIFA Men's World Cup. Arena also guided the U.S. Men's National Team to more Gold Cup titles than any other coach, capturing the continental trophy three times in 2002, 2005, and 2017.

Before his time in the professional ranks, Arena began his head coaching career with one season at the University of Puget Sound (1976), before being named the head coach at the University of Virginia in 1978. During his decorated 18-year tenure at Virginia, he led the Cavaliers to five NCAA Division-1 National Championships, including four in a row from 1991-94, as well as six ACC Men's Soccer titles (1988, 1991-95). While at Virginia, Arena coached a number of American soccer legends, including Claudio Reyna, John Harkes, and current D.C. United Head Coach Ben Olsen.

In 1996, Arena received an offer to lead the United States Under-23 Men's National Team in the 1996 Summer Olympics in Atlanta. Shortly after the Olympics, he assumed the head role with D.C. United, where he led the Black-and-Red to a 61-35 record, including the first two MLS Cup titles in 1996 and 1997, and the Lamar Hunt U.S. Open Cup title in 1996.

Following the 1998 FIFA Men's World Cup in France, the United States Soccer Federation turned to Arena, who helped the team qualify for the 2002 FIFA Men's World Cup. In the tournament, Arena's team recorded an impressive win over powerhouse Portugal and topped Mexico, 2-0, in the Round of 16 en route to the nation's first appearance in the Quarterfinals in a 72-year span. That same year, Arena led the USMNT to the Concacaf Gold Cup title, one of his three triumphs in the competition.

In 2005, Arena won his second Concacaf Gold Cup ahead of the 2006 FIFA Men's World Cup in Germany. In the 2006 tournament, the United States earned a 1-1 draw against Italy, but a 2-1 defeat to Ghana sent the USMNT home early.

The next season, Arena took charge of the New York Red Bulls, where he spent the end of the 2006 season and all of the 2007 campaign. In 2008, Arena joined the LA Galaxy for what would be an incredible nine-year tenure that included three MLS Cups in a four-year span and two Supporters' Shields in 2010 and 2011.

Following his decorated career with the Galaxy, Arena rejoined the U.S. Men's National Team in November 2016. In his second run as head coach, he lost only two out of 18 games at the helm, though the United States fell short of qualification for the 2018 FIFA Men's World Cup. A 2010 National Soccer Hall of Fame inductee, Arena was named the 2015 Werner Fricker Builder Award recipient, earning U.S. Soccer's highest honor for his more than 40 years of service to the game.

A talented lacrosse player, Arena grew up on Long Island and would go on to attend Nassau Community College, where he played both lacrosse and soccer. Arena then transferred to Cornell University in 1971, where as a goalkeeper, he led his team to the 1972 NCAA College Cup Final Four and earned the tournament's Most Valuable Defensive Player award. During the 1973 season, Arena contributed as an assistant coach with Cornell, before then accepting a head coaching position at the University of Puget Sound.

Off the field, Arena has authored a number of books and is a member of the NJCAA Lacrosse Hall of Fame, after receiving induction in 2008. He and his wife, Phyllis, live in Boston. Arena's son, Kenny, was an assistant coach under his father with the LA Galaxy from 2014-16 and is now an assistant coach with FC Cincinnati.

STAFF BIOS

RICHIE WILLIAMS

ASSISTANT COACH

Richie Williams is in his fourth season as an assistant coach for the New England Revolution after joining Bruce Arena's staff in June 2019. Williams brings 16 years of coaching experience in Major League Soccer, USL Championship, and the United States Men's National Team to New England. He most recently served as the first ever head coach of USL Championship side Loudoun United FC.

During the 2020 season, Williams coached the Revolution through three unbeaten games in August 2020 in place of a suspended Bruce Arena, leading New England to a 1-0-2 mark.

A native of MIddletown Township, N.J., Williams has previously served as either an assistant coach or head coach for seven different teams over the course of his coaching career. Prior to managing Loudoun United in 2019, he served as an assitant coach for the United States Men's National Team from 2017-18. In addition, he has served as an assistant for Real Salt Lake in 2016, the U.S. U-17 MNT from 2012-15, the U.S. U-18 MNT from 2011-12, the New York Red Bulls from 2006-11 -- where he also completed two stints as interim head coach in 2006 and 2009 -- and the University of Virginia from 2005-06.

Williams enjoyed a successful playing career prior to entering the coaching ranks. He played under Bruce Arena at multiple stops during his career, including at the University of Virginia from 1988-91, D.C. United from 1996-98, and the United States Men's National Team from 1998-2002. Together, Arena and Williams won an NCAA Championship at the University of Virginia in 1991, before helping D.C. United to three consecutive MLS Cup appearances, including championships in 1996 and 1997.

The former midfielder also earned 20 international caps with the USMNT under Arena, highlighted by a CONCACAF Gold Cup title in 2002. He also spent time with the Richmond Kickers in 1993 and 2004-05, Scottish side Ayr United FC from 1993-94, and the New York/New Jersey MetroStars in 2001 and 2003.

DAVE VAN DEN BERGH

ASSISTANT COACH

Dave van den Bergh is in his fourth season as Assistant Coach for the New England Revolution after joining the club's staff in June 2019. Van den Bergh, 44, arrived in New England following nine years as a coach with various United States Youth National teams.

The Amsterdam native served as assistant coach for the United States Under-20 Men's National Team in 2019 and from 2010-16, head coach of the United States Under-19 Men's National Team in 2018, and head coach of the United States Under-15s from 2016-18. Van den Bergh recorded a 6-0-4 record as head of the U.S. U-15s, and helped guide the U-20s to consecutive Quarterfinal appearances in the 2015 and 2019 FIFA U-20 World Cups.

Van den Bergh enjoyed a decorated playing career from 1995-2009, featuring extensively in the Dutch Eredivisie, La Liga, and Major League Soccer. He began his career with Dutch powerhouse Ajax in 1995 after spending 10 years in the club's academy. Van den Bergh made 12 appearances across three seasons for Ajax – highlighted by a league title in the 1995-96 season – before moving to Spanish side Rayo Vallecano, where he logged 47 appearances from 1997-2000. He returned to the Eredivisie in 2000, joining FC Utrecht. The winger scored 29 goals across 184 games played for Utrecht, and led the club to consecutive Dutch Cup wins in 2003 and 2004, as well a Dutch Super Cup title in 2004.

Van den Bergh signed with the Kansas City Wizards of Major League Soccer in 2006. After one season with Kansas City, he joined the New York Red Bulls, where he played under Bruce Arena in 2007. Following two seasons with New York, Van den Bergh featured for FC Dallas in 2009. On the international stage, Van den Bergh collected two caps with the Netherlands in 2004.

KEVIN HITCHCOCK

GOALKEEPERS COACH

Kevin Hitchcock is in his fourth season as Assistant Coach for the New England Revolution after joining the cub's staff in April 2019. Hitchcock brings nearly two decades of professional coaching experience in the top flights of England, Qatar, and India, as well as a decorated 18-year playing career in England, to New England.

Hitchcock, who owns a UEFA 'A' Goalkeeper License and UEFA 'B' License, spent the previous 18 years as a first-team goalkeeper coach with several top-flight clubs. His experience includes stints with Watford FC (2001-04), Blackburn Rovers FC (2004-08), Manchester City FC (2008-10), Fulham FC (2011), Queens Park Rangers (2012-15), Al Arabi Sports Club (2015-16), and Birmingham City FC (2016-18). Most recently, Hitchcock spent one year as the goalkeepers coach for Indian Super League side Chennaiyin FC.

Hitchcock has coached and developed a number of elite professional goalkeepers, including Joe Hart, Kasper Schmeichel, Shay Given, Robert Green, Júlio César, and Mark Schwarzer, among others.

Prior to entering the coaching ranks, Hitchcock registered nearly 300 appearances across an 18-year playing career in England, highlighted by two FA Cups, one League Cup, one Cup Winners Cup, and one Super Cup with Chelsea FC. In total, he recorded 96 appearances for The Blues from 1988-2001, also completing loan assignments to West Ham United FC (1993) and Northampton Town FC (1990) during his time with the club. Prior to joining Chelsea, Hitchcock began his professional career with Mansfield Town FC, where he made 168 appearances from 1984-88. At the youth level, he played with both Nottingham Forest FC and Barking F.C.

SHALRIE JOSEPH

ASSISTANT COACH

Shalrie Joseph is in his first season as an Assistant Coach with the New England Revolution on Bruce Arena's technical staff following two seasons as a coach with the Revolution Academy.

A native of St. George's, Grenada, Joseph returned to the Revolution organization in 2020 as a Head Coach for the Revolution Academy Under-15 team. During his first season at the helm, Joseph guided the Revolution U-15s to the semifinals of the inaugural MLS NEXT Cup Playoffs in June 2021. Joseph continued coaching the 2006 age group in 2021-22, moving up to coach the Revolution U-17 side. During that time, he simultaneously served as an unofficial assistant with the first team during the team's record-setting 2021 Supporters' Shield campaign.

After a decorated playing career highlighted by more than 10 seasons with the New England Revolution, Joseph made his managerial debut as head coach of the Grenada National Team from 2018-19. He previously earned 20 international caps with the national team from 2002-08. As Grenada's head coach, he helped the side qualify for the 2021 Concacaf Gold Cup and earn promotion to League A in the 2019-20 Concacaf Nations League after an unbeaten 4-0-2 record in League B group play. After parting ways with the Grenada Football Association, Joseph began assisting with the Revolution Academy in an unofficial capacity. Prior to accepting the head coaching position with Grenada, Joseph also spent time as an assistant with the FC Boston Bolts Academy at the U-16 level.

Joseph, 44, entered the coaching ranks following an elite playing career that saw him lead New England to three straight MLS Eastern Conference titles from 2005-07. In addition to his eight consecutive MLS All-Star selections (2004-11) and four MLS Best XI nods (2005, 2007, 2008, 2009) , both club highs, Joseph was recognized as a 2009 MLS MVP finalist.

STAFF BIOS

JAMES COLLINS

DIRECTOR OF SPORTS PERFORMANCE

James Collins is in his first season as Director of Sports Performance for the New England Revolution. Promoted to the position in July 2022, Collins previously served as the Head of Sports Science for the club. Collins brings six years of experience as a sports science and performance coach to the position, including time in MLS, USL, and the NCAA.

Collins joined Bruce Arena's staff in January 2020 after serving as an assistant strength and conditioning coach for Minnesota United in 2019. In his role with the Loons, he helped oversee all nutritional aspects of the squad, administered strength and fitness programs, and participated in daily training sessions. Prior to his time with Minnesota, Collins was the Head Fitness Coach for the Sporting Kansas City Academy and Sporting KC II, a position he held for two seasons beginning in 2017.

Before ascending to the professional ranks, Collins held several positions at the collegiate level both in the NCAA and overseas. A native of Ireland, Collins held Strength and Conditioning Internships at Springfield College, Boston University, and Northeastern. Following his internships, Collins became the Assistant Strength & Conditioning Coach at Northeastern University from November 2016 through February 2017.

Collins earned his undergraduate degree at the Technological University of Dublin in 2014 before attending graduate school at Springfield College in Massachusetts, where he received his master's degree in Strength & Conditioning. Collins is currently a PhD candidate at TU Dublin, where he is examining the relationship of a multi metric load monitoring tool and training load in professional soccer. He holds USSF and UEFA coaching licenses and is an NSCA Certified Strength and Conditioning Specialist (CSCS).

REMI ROY

DIRECTOR OF SCOUTING & PRO PERSONNEL

Remi Roy is currently in his 13th season with the New England Revolution and his fifth as the club's Director of Scouting & Player Personnel, named to the position in January 2018. Roy has been with the club since 2010, previously serving as an assistant coach with New England for eight seasons.

In his current role, Roy focuses on scouting and talent identification in players at the collegiate, national, and international levels. He works closely with the Revolution technical staff in player evaluation and has a role in all soccer-related aspects of the club, including communication with agents and facilitating MLS communication and compliance.

Roy was heavily engaged in the Revolution's scouting operations throughout his tenure as an assistant coach, contributing to the club's domestic and international scouting efforts. As an assistant coach, first under Steve Nicol and then for six seasons on Jay Heaps' staff, he worked primarily with the Revs' first-team goalkeepers and also provided additional training for the Revolution Academy goalkeepers.

During his time on the Revs' coaching staff, Roy mentored several talented goalkeepers and helped them each achieve success in the professional ranks. In addition to coaching former Revs goalkeeper Matt Reis in his pursuit of MLS longevity and success, Roy also mentored Bobby Shuttleworth and Brad Knighton.

Roy joined the Revolution after 10 years as the assistant coach/goalkeepers coach for both the men's and women's soccer teams at the University of Mobile in Alabama, his alma mater. During his tenure in Mobile, Roy served as the Puerto Rico national team's goalkeepers coach in its preparations for the 2010 FIFA World Cup.

CURT ONALFO

TECHNICAL DIRECTOR

Curt Onalfo is in his fourth season as Technical Director of the New England Revolution after his appointment to the position on June 2, 2019. In his role, Onalfo works closely with Sporting Director Bruce Arena managing the club's day-to-day soccer operations, including oversight of Revolution II, the Revolution Academy and the scouting department.

The Sao Paulo, Brazil native and Ridgefield, Conn. product joins the Revolution following an extensive coaching and playing career in Major League Soccer and with the United States Men's National Team. Onalfo has won MLS Cup as both a player and a coach, including one as a member of D.C. United in 1999, and three as an assistant coach with the LA Galaxy in 2011, 2012, and 2014.

Onalfo owns 12 total years of MLS coaching experience, highlighted by stints as head coach of D.C. United (2010), the then-Kansas City Wizards (2007-09), and the LA Galaxy (2017). While continuing as an assistant with the Galaxy, he also served as the inaugural head coach of USL Championship side LA Galaxy II from 2014-16, where he led the club to a Western Conference title in 2015. When he departed "Los Dos" to take over head coaching duties with the Galaxy first team, his overall record with the developmental side finished at 46-29-20.

On the international level, Onalfo spent six years as an assistant coach for the United States Men's National Team under Bruce Arena. He served as an assistant for the USMNT from 2002-07 – including at the 2002 and 2006 FIFA Men's World CupTM – and also worked as an assistant with the U.S. Under-23 MNT in 2002. Prior to joining the Revolution, he most recently assisted the U.S. Under-20 Men's National Team from 2018 through May 2019, including in Poland at the FIFA U-20 Men's World CupTM, and briefly served as acting head coach of the U-19 side for a training camp in January 2019.

Onalfo, 50, entered the coaching ranks an assistant with D.C. United in 2000 following his retirement. He remained with the Black and Red until September 2002, briefly serving as interim head coach in 2001. After his time in the U.S. Men's National Team setup, Onalfo was appointed head coach of the Kansas City Wizards shortly after the 2006 FIFA Men's World Cup. He led Kansas City for two-and-a-half seasons, compiling a 27-29-22 record, and helped the club reach the postseason twice, including a Western Conference Finals appearance in 2007. In December 2009, Onalfo was named head coach of D.C. United, where he would remain for eight months before departing the club.

After starring for Ridgefield High School, Onalfo played collegiately for Bruce Arena at the University of Virginia from 1987-1990. In four seasons with the Cavaliers, he earned a pair of All-ACC First Team selections and helped the team win the 1988 ACC Championship. He began his professional career with French side La Ciotat in 1991, before featuring for the Connecticut Wolves of the USISL from 1994-95, and Mexican second division side Tampico Madero in 1995.

Onalfo was selected by the LA Galaxy in the inaugural MLS Draft and would make 13 appearances for the club in 1996, helping it reach the first ever MLS Cup. The defender went on to register 23 appearances across four seasons in MLS, spending additional time with San Jose (1997) and D.C. United (1998-99). He recorded one international cap with the U.S. Men's National Team and featured extensively at the youth level, including the 1989 FIFA World Youth Championship, the 1991 Pan American Games, and the 1992 Summer Olympics.

Onalfo's journey took a detour soon after the 1992 Olympics, when a diagnosis of stage three Hodgkin's disease at the age of 24 disrupted his career and nearly ended his life. After surviving his arduous battle with cancer, Onalfo resumed his playing career with Connecticut and then Mexican side Tampico FC, before joining the Galaxy for the inaugural MLS season.

NEW ENGLAND REVOLUTION Vs ATLANTA UNITED FC: SATURDAY, OCTOBER 1, 2022

2022 MLS REGULAR SEASON RESULTS

Date	Opponent	Result	Score	Attend.	MLS Record	Place	Pts.	Goal Scorers
Sat., Feb. 26	at Portland Timbers	T	2-2	23,411	0-0-1	6th	1	Bye (1), Lletget (1)
Sat., Mar. 5	vs. FC Dallas	W	1-0	14,554	1-0-1	5th	4	Carles Gil (PK) (1)
Sat., Mar. 12	vs. Real Salt Lake	L	2-3	10,633	1-1-1	9th	4	Boateng (1), Altidore (1)
Sat., Mar. 19	at Charlotte FC	L	1-3	29,318	1-2-1	10th	4	Carles Gil (PK) (2)
Sat., Apr. 2	vs. New York Red Bulls	L	0-1	16,256	1-3-1	12th	4	-
Sat., Apr. 9	at Inter Miami CF	L	2-3	11,472	1-4-1	13th	4	Rennicks (1), Carles Gil (PK) (3)
Sat., Apr. 16	vs. Charlotte FC	W	2-1	15,344	2-4-1	11th	7	Buksa (1), Polster (1)
Sat., Apr. 23	at D.C. United	L	2-3	17,131	2-5-1	13th	7	Bye (2), Buksa (2)
Sat., Apr. 30	vs. Inter Miami CF	W	2-0	25,509	3-5-1	9th	10	Rivera (1), Buksa (3)
Sat., May 7	vs. Columbus Crew	T	2-2	26,421	3-5-2	11th	11	Jones (1), Buksa (4)
Sun., May 15	at Atlanta United	T	2-2	42,516	3-5-3	11th	12	Buksa (5, 6)
Sat., May 21	at FC Cincinnati	W	3-2	22,844	4-5-3	8th	15	Lletget (2), Buksa (7), McNamara (1)
Sat., May 28	vs. Philadelphia Union	T	1-1	20,398	4-5-4	11th	16	Bou (PK) (1)
Sun., June 12	at Sporting Kansas City	W	2-1	18,703	5-5-4	8th	19	Bou (2), Boateng (2)
Wed., June 15	vs. Orlando City SC	T	1-1	15,308	5-5-5	6th	20	Carles Gil (4)
Sun., June 19	vs. Minnesota United	W	2-1	21,289	6-5-5	6th	23	Borrero (1), Bou (3)
Sun., June 26	at Vancouver Whitecaps FC	T	0-0	15,084	6-5-6	7th	24	-
Sun., July 3	vs. FC Cincinnati	T	2-2	20,193	6-5-7	7th	25	Borrero (2), Bou (4)
Sat., July 9	at New York City FC	L	2-4	17,991	6-6-7	9th	25	Bou (5, 6)
Sat., July 16	at Philadelphia Union	L	1-2	18,257	6-7-7	10th	25	Bou (7)
Sat., July 23	at Columbus Crew	T	0-0	20,383	6-7-8	10th	26	-
Sat., July 30	vs. Toronto FC	T	0-0	29,097	6-7-9	11th	27	-
Sat., Aug. 6	at Orlando City SC	W	3-0	N/A	7-7-9	10th	30	Polster (2), Kaptoum (1), Kessler (1)
Sat., Aug. 13	vs. D.C. United	W	1-0	24,240	8-7-9	8th	33	Carles Gil (5)
Wed., Aug. 17	at Toronto FC	T	2-2	28,464	8-7-10	6th	34	McNamara (2), Rennicks (2)
Sat., Aug. 20	at CF Montreal	L	0-4	19,619	8-8-10	8th	34	-
Sun., Aug. 28	vs. LA Galaxy	L	1-2	21,517	8-9-10	9th	34	Carles Gil (6)
Wed., Aug. 31	vs. Chicago Fire FC	T	0-0	13,325	8-9-11	9th	35	-
Sun., Sept. 4	vs. New York City FC	W	3-0	17,793	9-9-11	7th	38	Bell (1), Buck (1), McNamara (3)
Sat., Sept. 10	at New York Red Bulls	L	1-2	16,301	9-10-11	8th	38	McNamara (4)
Tue., Sept. 13	at Houston Dynamo FC	L	1-3	10,305	9-11-11	10th	38	Carles Gil (PK) (7)
Sat., Sept. 17	vs. CF Montreal	L	0-1	35,455	9-12-11	11th	38	-

2022 MLS REGULAR SEASON RECORD WHEN...

	STARTED			CAME ON AS A SUB			SCORED A GOAL			RECORDED AN ASSIST		
	Overall	Home	Away	Overall	Home	Away	Overall	Home	Away	Overall	Home	Away
Altidore	*1-2-1*	*1-1-0*	*0-1-1*	*3-4-6*	*2-1-4*	*1-3-2*	*0-1-0*	*0-1-0*	*0-0-0*	*0-0-0*	*0-0-0*	*0-0-0*
Bajraktarević	0-1-0	0-0-0	0-1-0	0-1-1	0-1-0	0-0-1	0-0-0	0-0-0	0-0-0	0-0-0	0-0-0	0-0-0
Bell	2-5-2	2-2-1	0-3-1	2-2-1	0-0-1	2-2-0	1-0-0	1-0-0	0-0-0	0-0-0	0-0-0	0-0-0
Boateng	2-4-2	2-2-0	0-2-2	5-9-6	2-2-5	3-7-1	1-1-0	0-1-0	1-0-0	0-1-2	0-0-2	0-1-0
Bou	4-5-7	3-1-5	1-4-2	1-1-0	0-1-0	1-0-0	2-2-2	1-0-2	1-2-0	0-1-1	0-0-1	0-1-0
Borrero	2-2-3	1-0-2	1-2-1	1-1-1	0-1-1	1-0-0	1-0-1	1-0-1	0-0-0	1-0-0	0-0-0	1-0-0
Buck	1-1-1	1-0-1	0-1-0	1-2-1	1-1-0	0-1-1	1-0-0	1-0-0	0-0-0	0-0-0	0-0-0	0-0-0
Buksa	*4-2-3*	*3-1-1*	*1-1-2*	*0-1-0*	*0-1-0*	*0-0-0*	*3-1-2*	*2-0-1*	*1-1-1*	*0-1-0*	*0-1-0*	*0-0-0*
Bye	7-10-10	4-3-6	3-7-4	0-0-0	0-0-0	0-0-0	0-1-1	0-0-0	0-1-1	3-1-0	2-0-0	1-1-0
Diop	0-0-0	0-0-0	0-0-0	0-0-0	0-0-0	0-0-0	0-0-0	0-0-0	0-0-0	0-0-0	0-0-0	0-0-0
DeLaGarza	1-1-1	1-1-0	0-0-1	0-0-0	0-0-0	0-0-0	0-0-0	0-0-0	0-0-0	0-0-0	0-0-0	0-0-0
Edwards Jr.	1-2-1	1-1-0	0-1-1	0-0-0	0-0-0	0-0-0	0-0-0	0-0-0	0-0-0	0-0-0	0-0-0	0-0-0
Farrell	9-10-11	6-4-6	3-6-5	0-0-0	0-0-0	0-0-0	0-0-0	0-0-0	0-0-0	1-1-0	1-1-0	0-0-0
C. Gil	9-10-11	7-3-6	3-7-5	0-1-0	0-1-0	0-0-0	2-4-1	2-1-1	0-3-0	3-3-4	2-0-1	1-3-3
N. Gil	0-0-0	0-0-0	0-0-0	0-2-0	0-0-0	0-2-0	0-0-0	0-0-0	0-0-0	0-0-0	0-0-0	0-0-0
Gonzalez	3-2-3	1-0-1	2-2-2	4-2-1	3-0-1	1-2-0	0-0-0	0-0-0	0-0-0	0-0-0	0-0-0	0-0-0
Jackson	0-0-0	0-0-0	0-0-0	0-0-0	0-0-0	0-0-0	0-0-0	0-0-0	0-0-0	0-0-0	0-0-0	0-0-0
Jones	8-10-11	5-2-6	3-8-5	0-0-0	0-0-0	0-0-0	0-0-1	0-0-1	0-0-0	2-3-2	2-0-1	0-3-1
Kaptoum	5-3-6	2-1-4	3-2-2	2-2-1	2-1-0	0-1-1	1-0-0	0-0-0	1-0-0	0-0-0	0-0-0	0-0-0
Kessler	5-8-6	4-3-4	1-5-2	0-1-0	0-0-0	0-1-0	1-0-0	0-0-0	1-0-0	0-0-0	0-0-0	0-0-0
Kizza	*0-0-0*	*0-0-0*	*0-0-0*	*0-0-0*	*0-0-0*	*0-0-0*	*0-0-0*	*0-0-0*	*0-0-0*	*0-0-0*	*0-0-0*	*0-0-0*
Knighton	1-3-0	1-1-0	0-2-0	0-0-0	0-0-0	0-0-0	0-0-0	0-0-0	0-0-0	0-0-0	0-0-0	0-0-0
Lletget	*4-6-8*	*3-1-5*	*1-5-3*	*0-1-0*	*0-1-0*	*0-0-0*	*1-0-1*	*0-0-0*	*1-0-1*	*0-2-3*	*0-1-2*	*0-1-1*
Maciel	2-3-2	1-1-2	1-2-0	4-2-3	2-1-0	2-1-3	0-0-0	0-0-0	0-0-0	1-0-0	1-0-0	0-0-0
Makoun	0-2-1	0-2-0	0-0-1	2-1-0	2-0-0	0-1-0	0-0-0	0-0-0	0-0-0	0-0-0	0-0-0	0-0-0
McNamara	8-11-9	5-4-4	3-7-5	1-2-1	1-1-1	0-1-0	2-1-1	1-0-0	1-1-1	2-1-1	1-1-0	1-0-1
Petrović	5-7-7	3-2-4	2-5-3	0-0-0	0-0-0	0-0-0	0-0-0	0-0-0	0-0-0	0-0-0	0-0-0	0-0-0
Polster	6-10-8	4-3-4	2-7-4	0-2-2	0-1-1	0-1-1	2-0-0	1-0-0	1-0-0	2-0-0	2-0-0	0-0-0
Rennicks	3-6-2	2-3-1	1-3-1	2-1-2	2-0-1	0-1-1	0-1-1	0-0-0	0-1-1	0-0-0	0-0-0	0-0-0
Reveno	0-0-0	0-0-0	0-0-0	1-0-0	1-0-0	0-0-0	0-0-0	0-0-0	0-0-0	0-0-0	0-0-0	0-0-0
Rivera	3-0-1	2-0-1	1-0-0	0-3-5	0-0-3	0-3-2	1-0-0	1-0-0	0-0-0	0-0-0	0-0-0	0-0-0
Spaulding	0-2-0	0-1-0	0-1-0	2-1-1	2-0-0	0-1-1	0-0-0	0-0-0	0-0-0	0-0-0	0-0-0	0-0-0
Tajouri-Shradi	0-0-0	0-0-0	0-0-0	0-0-0	0-0-0	0-0-0	0-0-0	0-0-0	0-0-0	0-0-0	0-0-0	0-0-0
Traustason	*0-2-3*	*0-1-1*	*0-1-2*	*4-3-3*	*2-0-2*	*2-3-1*	*0-0-0*	*0-0-0*	*0-0-0*	*0-1-0*	*0-0-0*	*0-1-0*
Turner	*2-0-3*	*1-0-2*	*1-0-1*	*0-0-0*	*0-0-0*	*0-0-0*	*0-0-0*	*0-0-0*	*0-0-0*	*0-0-0*	*0-0-0*	*0-0-0*
Vrioni	0-0-0	0-0-0	0-0-0	0-3-2	0-1-1	0-2-1	0-0-0	0-0-0	0-0-0	0-0-0	0-0-0	0-0-0

NEW ENGLAND REVOLUTION Vs ATLANTA UNITED FC: SATURDAY, OCTOBER 1, 2022

2022 MLS GAME-BY-GAME PARTICIPATION CHART

	2/26 @ POR	3/5 vs FCD	3/12 vs RSL	3/19 @ CLT	4/2 vs NY	4/9 @ MCF	4/16 vs CLT	4/23 @ DC	4/30 vs MCF	5/7 vs CLB	5/15 @ ATL	5/21 @ CIN	5/28 vs PHI	6/12 @ SKC	6/15 vs ORL	6/19 vs MIN	6/26 @ VAN
Altidore	SUB-11 (2)	SUB-20 (3)	SUB-60 (1)	F-90	F-45 (1)	SUB-45 (1)	DNP	SUB-32 (2)	SUB-13 (3)	SUB-22 (1)	UNAV	INJ	SUB-10 (2)	SUB-26 (2)	SUB-45 (2)	F-68 (1)	SUB-28 (1)
Bajraktarević	-	-	-	-	-	-	-	-	-	-	-	-	UNAV	UNAV	UNAV	UNAV	UNAV
Bell	DNP	DNP	CB-90	CB-90	UNAV	UNAV	INJ	INJ	INJ	INJ	INJ	SUB-7 (5)	DNP	SUB-35 (1)	CB-90	CB-90	CB-90
Boateng	DNP	DNP	LM-60 (1)	RM-72 (2)	SUB-29 (2)	SUB-33 (2)	RM-74 (1)	RM-58 (3)	SUB-18 (1)	SUB-18 (2)	LM-63 (1)	SUB-10 (4)	DNP	SUB-18 (4)	SUB-61 (3)	DNP	SUB-24 (2)
Bou	F-79 (2)	F-90	DNP	UNAV	INJ	INJ	INJ	INJ	INJ	INJ	INJ	SUB-45 (1)	F-90	F-89 (5)	F-90	F-90	F-90
Borrero	-	-	-	-	-	-	-	-	-	-	UNAV	SUB-25 (3)	SUB-27 (1)	LM-72 (4)	LM-61 (3)	LM-89 (4)	LM-82 (4)
Buck	UNAV	UNAV	UNAV	UNAV	UNAV	DNP	DNP	DNP	UNAV	DNP	UNAV	UNAV	UNAV	UNAV	UNAV	UNAV	UNAV
Buksa	F-90	F-90	F-77 (4)	INT	SUB-44 (1) (E)	SUS	F-90	F-90	F-77 (3)	F-90	F-90	F-80 (4)	INTL	-	-	-	-
Bye	RB-90	RB-90	DNP	RB-90	RB-90	DNP	RB-90	RB-90	RB-90	RB-90	RB-90	RB-90	RB-90	RB-90	RB-90	UNAV	INJ
DeLaGarza	DNP	DNP	RB-90	DNP	DNP	DNP	DNP	DNP	DNP	DNP	DNP	DNP	DNP	DNP	DNP	RB-90	RB-66 (3)
Edwards Jr.	GK-90	GK-90	GK-90	GK-90	DNP	DNP	DNP	DNP	UNAV	UNAV	UNAV	UNAV	UNAV	UNAV	DNP	UNAV	DNP
Farrell	CB-90	CB-90	CB-90	INJ	CB-90	CB-90	CB-90	CB-90	CB-90	CB-68 (1)	CB-90	CB-90	CB-90	CB-90	CB-90	CB-90	CB-90
Gil	AM-90	AM-90	SUB-30 (2)	AM-90	AM-90	AM-90	AM-90	AM-90	AM-90	AM-90	AM-90	AM-90	AM-90	AM-90	AM-90	AM-90	AM-90
Gonzalez	CB-90	SUB-45 (1)	DNP	CB-90	DNP	SUB-33 (3)	CB-90	CB-45 (1)	DNP	SUB-7 (3)	DNP	CB-83 (5)	CB-90	CB-55 (1)	DNP	DNP	DNP
Jackson	DNP	DNP	UNAV	DNP	UNAV	UNAV	DNP	UNAV	UNAV	UNAV	UNAV	UNAV	UNAV	UNAV	UNAV	UNAV	UNAV
Jones	LB-90	LB-90	DNP	LB-90	LB-90	RB-90	LB-90	LB-90	LB-90	LB-90	LB-90	LB-90	LB-90	LB-90	LB-90	LB-73 (3)	LB-90
Kaptoum	SUB-11 (3)	DNP	CM-60 (2)	DNP	DNP	DNP	SUB-1 (3)	DNP	SUB-18 (2)	DNP	DNP	CM-64 (2)	CM-80 (2)	CM-64 (2)	CM-45 (2)	CM-73 (2)	CM-62 (1)
Kessler	UNAV	CB-45 (1)	INJ	INJ	CB-90	CB-90	INJ	SUB-45 (1)	CB-90	CB-90	CB-90	UNAV	INJ	INJ	INJ	INJ	INJ
Kizza	UNAV	UNAV	UNAV	UNAV	LOAN	LOAN	LOAN	LOAN	LOAN	LOAN	LOAN	LOAN	LOAN	LOAN	LOAN	LOAN	LOAN
Knighton	INJ	UNAV	DNP	DNP	GK-90	GK-90	GK-90	GK-90	UNAV	UNAV	UNAV	UNAV	UNAV	DNP	UNAV	UNAV	UNAV
Lletget	LM-79 (3)	LM-69 (2)	SUB-30 (3)	LM-72 (1)	LM-90	LM-90	LM-88 (2)	LM-75 (4)	RM-86 (4)	RM-83 (3)	RM-79 (2)	RM-45 (1)	RM-90	UNAV	RM-81 (4)	UNAV	INJ
Maciel	SUB-16 (1)	SUB-21 (2)	DM-90	DNP	SUB-29 (3)	UNAV	INJ	INJ	INJ	DNP	SUB-27 (1)	SUB-26 (2)	UNAV	SUB-1 (5)	DNP	SUB-17 (2)	DNP
McNamara	RM-74 (1)	RM-70 (3)	CM-90	CM-90	RM-61 (3)	CM-45 (1)	SUB-16 (1)	SUB-15 (4)	CM-90	CM-90	CM-89 (3)	CM-90	CM-89 (3)	RM-72 (3)	SUB-49 (1)	RM-90	CM-90
Petrović	-	-	-	-	-	-	-	UNAV	DNP	DNP	DNP	DNP	DNP	GK-90	GK-90	GK-90	GK-90
Polster	CM-90	CM-90	SUB-13 (4)	CM-90	CM-90	CM-90	CM-90	CM-90	CM-77 (2)	CM-90	CM-90	SUSP	SUB-1 (3)	CM-90	CM-41 (1)	INJ	INJ
Rennicks	DNP	UNAV	UNAV	SUB-18 (2)	F-61 (2)	F-83 (4)	F-89 (3)	F-58 (2)	SUB-4 (4)	UNAV	SUB-1 (3)	DNP	DNP	DNP	UNAV	DNP	DNP
Reveno	-	-	-	-	-	-	-	-	-	-	-	-	UNAV	UNAV	UNAV	SUB-1 (4)	DNP
Rivera	UNAV	UNAV	UNAV	UNAV	UNAV	SUB-7 (4)	DNP	SUB-32 (3)	LM-72 (1)	LM-68 (2)	DNP	LM-65 (2)	DNP	DNP	UNAV	DNP	SUB-8 (4)
Spaulding	DNP	UNAV	LB-90	DNP	DNP	LB-57 (3)	INJ	INJ	DNP	DNP	DNP	DNP	UNAV	UNAV	DNP	SUB-17 (3)	SUB-24 (3)
Traustason	UNAV	DNP	RM-60 (3)	SUB-18 (1)	DNP	LM-57 (2)	SUB-2 (2)	DNP	DNP	DNP	SUB-11 (2)	UNAV	LM-63 (1)	SUB-18 (3)	SUB-9 (4)	SUB-22 (1)	RM-66 (2)
Turner	INJ	INJ	INJ	INJ	INJ	INJ	INJ	INJ	GK-90	GK-90	GK-90	GK-90	GK-90	INTL	INTL	DNP	-

	7/3 vs CIN	7/9 @ NYC	7/16 @ PHI	7/23 @ CLB	7/30 vs TOR	8/6 @ ORL	8/13 vs DC	8/17 @ TOR	8/20 @ MTL	8/28 vs LA	8/31 vs CHI	9/4 vs NYC	9/10 @ NY	9/13 @ HOU	9/17 vs MTL	10/1 vs ATL	10/9 @ CHI
Altidore	SUB-12 (4)	DNP	SUB-10 (4)	F-82 (3)	LOAN	LOAN	LOAN	LOAN	LOAN	LOAN	LOAN	LOAN	LOAN	LOAN	LOAN		
Bajraktarević	UNAV	UNAV	UNAV	UNAV	UNAV	UNAV	DNP	SUB-22 (3)	AM-90	SUB-8 (3)	DNP	DNP	UNAV	UNAV	INTL		
Bell	SUB-45 (1)	SUB-45 (1)	CB-90	DNP	DNP	INJ	DNP	DNP	CB-90	DNP	DNP	LB-83 (4)	CB-83 (4)	SUB-45 (1)	LB-81 (3)		
Boateng	SUB-45 (2)	SUB-12 (4)	SUB-10 (3)	DNP	SUB-21 (2)	SUB-16 (2)	LM-88 (3)	AM-68 (2)	SUB-45 (1)	LM-65 (2)	SUB-18 (1)	SUB-23 (1)	SUB-24 (1)	SUB-41 (2)(5)	SUB-9 (3)		
Bou	F-90	F-90	F-90	UNAV	INJ	INJ	INJ	INJ	INJ	SUB-45 (1)	F-90	F-89 (5)	F-90	F-90	F-90		
Borrero	LM-45 (2)	LM-71 (3)	LM-64 (2)	UNAV	INJ	INJ	INJ	INJ	INJ	INJ	INJ	INJ	INJ	INJ	SUB-27 (1)		
Buck	UNAV	UNAV	UNAV	UNAV	UNAV	UNAV	SUB-27 (1)	SUB-22 (2)	UNAV	SUB-25 (2)	AM-80 (3)	RM-67 (1)	RM-66 (1)	SUB-4 (5)	UNAV		
Bye	RB-90	RB-90	RB-90	RB-90	RB-90	RB-90	RB-90	RWB-90	RB-90	RB-90	RB-90	UNAV	RWB-90	RB-45 (1)	RB-90		
DeLaGarza	DNP	DNP	DNP	DNP	DNP	UNAV	DNP	DNP	CM-45 (1)	DNP	DNP	DNP	UNAV	UNAV	UNAV		
Diop	-	-	-	-	-	UNAV	UNAV	UNAV	DNP	UNAV	UNAV	UNAV	UNAV	UNAV	UNAV		
Edwards Jr.	DNP	DNP	DNP	UNAV	DNP	DNP	DNP	DNP	DNP	DNP	DNP	DNP	DNP	DNP	DNP		
Farrell	CB-90	CB-41 (E)	SUSP	CB-90	CB-90	CB-90	CB-90	CB-90	CB-63 (4)	CB-90	CB-90	CB-90	CB-90	CB-90	CB-90		
C. Gil	AM-90	AM-90	AM-90	AM-90	AM-90	LM-90	AM-90	AM-90	AM-90	AM-90	AM-90	AM-90	UNAV	AM-90	AM-90		
N. Gil	-	-	-	-	-	-	-	-	-	UNAV	UNAV	UNAV	SUB-7 (4)	SUB-45 (3)	DNP		
Gonzalez	DNP	DNP	DNP	DNP	DNP	SUB-1 (3)	SUB-2 (3)	CB-90	SUB-27 (4)	DNP	DNP	SUB-7 (4)	DNP	DNP	DNP		
Jackson	UNAV	UNAV	UNAV	INJ	INJ	INJ	INJ	INJ	INJ	INJ	INJ	INJ	INJ	INJ	INJ		
Jones	LB-90	LB-90	LB-90	LB-90	LB-90	LB-90	LB-90	LWB-90	LB-69 (5)	LB-90	LB-90	LB-90	LWB-90	LB-77 (4)	INJ		
Kaptoum	CM-90	CM-45 (1)	UNAV	UNAV	CM-83 (4)	CM-89 (3)	CM-90	CM-24 (1)	INJ	INJ	INJ	INJ	SUB-10 (3)	CM-45 (2)	SUB-8 (4)		
Kessler	CB-45 (1)	CB-90	CB-90	CB-90	CB-90	CB-90	CB-90	INJ	INJ	CB-90	CB-90	CB-90	CB-90	CB-90	CB-90		
Kizza	LOAN	LOAN	LOAN	LOAN	LOAN	LOAN	LOAN	LOAN	LOAN	LOAN	LOAN	LOAN	LOAN	LOAN	LOAN		
Knighton	UNAV	UNAV	UNAV	DNP	UNAV	UNAV	UNAV	UNAV	UNAV	UNAV	UNAV	UNAV	UNAV	UNAV	UNAV		
Lletget	RM-69 (3)	RM-78 (4)	RM-80 (3)	RM-90	RM-83 (3)	-	-	-	-	-	-	-	-	-	-		
Maciel	CM-78 (4)	DNP	SUB-26 (2)	SUB-23 (1)	DNP	CM-63 (1)	INJ	INJ	INJ	DNP	CM-72 (1)	CM-68 (2)	CM-80 (2)	CM-45 (3)	DNP		
Makoun	-	-	-	-	-	DNP	SUB-11 (2)	CB-90	SUB-28 (3)	CM-82 (3)	DNP	SUB-22 (2)	DNP	DNP	CM-82 (4)		
McNamara	SUSP	CM-70 (2)	CM-80 (4)	CM-67 (1)	LM-69 (2)	RM-90	CM-90	CM-90	CM-62 (3)	RM-90	CM-72 (2)	LM-83 (3)	LM-80 (3)	AM-90	AM-63(1)		
Petrović	GK-90	GK-90	GK-90	GK-90	GK-90	GK-90	GK-90	GK-90	GK-90	GK-90	GK-90	GK-90	GK-90	GK-90	GK-90		
Polster	INJ	SUB-20 (2)	CM-45 (1)	CM-90	CM-90	CM-90	INJ	SUB-66 (1)	CM-90	CM-90	CM-90	CM-90	CM-90	CM-90	CM-90		
Rennicks	UNAV	UNAV	UNAV	DNP	F-55 (1)	F-74 (2)	F-79 (2)	F-68 (3)	F-62 (2)	F-45 (1)	SUB-10 (3)	SUB-1 (5)	DNP	DNP	F-64 (2)		
Reveno	UNAV	UNAV	UNAV	UNAV	UNAV	DNP	DNP	DNP	DNP	UNAV	UNAV	UNAV	UNAV	UNAV	UNAV		
Rivera	SUB-21 (3)	UNAV	DNP	SUB-8 (3)	SUB-7 (4)	DNP	RM-63 (1)	DNP	SUB-28 (2)	DNP	SUB-18 (2)	DNP	DNP	UNAV	UNAV		
Spaulding	DNP	UNAV	DNP	UNAV	UNAV	DNP	DNP	DNP	SUB-21 (5)	UNAV	UNAV	SUB-7 (3)	UNAV	UNAV	DNP		
Tajouri-Shradi	-	-	-	-	-	UNAV	INJ	INJ	INJ	INJ	INJ	INJ	INJ	INJ	INJ		
Traustason	DNP	SUB-19 (3)	SUB-45 (1)	LM-67 (2)	SUB-7 (3)	SUB-27 (1)	-	-	-	-	-	-	-	-	-		
Vrioni	-	UNAV	UNAV	SUB-23 (2)	SUB-35 (1)	DNP	INJ	INJ	INJ	INJ	INJ	INJ	SUB-10 (2)	SUB-13 (4)	SUB-26 (2)		

Position-minutes:
started at position-min played

SUB-position - substitute at which position
INJ - injured (DL - Disabled List)

DNP - dressed, but did not play
LOAN - on loan

INTL - international duty
UNAV - unavailable for selection
SUSP - suspended

NEW ENGLAND REVOLUTION Vs ATLANTA UNITED FC: SATURDAY, OCTOBER 1, 2022

2022 MLS GAME-BY-GAME LINEUPS

@ PORTLAND TIMBERS
T, 2-2 February 26, 2022

GK	Edwards Jr.
LB	Jones
CB	Gonzalez
CB	Farrell
RB	Bye 1
CM	Polster
LM	Lletget 1 (Kaptoum 79')
RM	McNamara (Maciel 74')
AM	Carles Gil ©
F	Buksa
F	Bou (Altidore 79')

VS. FC DALLAS
W, 1-0 March 5, 2022

GK	Edwards Jr.
LB	Jones
CB	Kessler (Gonzalez 45')
CB	Farrell
RB	Bye
CM	Polster
LM	Lletget (Maciel 69')
RM	McNamara (Altidore 79')
AM	Carles Gil © 1
F	Buksa
F	Bou

VS. REAL SALT LAKE
L, 2-3 March 12, 2022

GK	Edwards Jr.
LB	Spaulding
CB	Bell
CB	Farrell ©
RB	DeLaGarza
DM	Maciel
LM	Boateng 1 (Altidore 60' 1)
CM	McNamara
CM	Kaptoum (Carles Gil 60')
RM	Traustason (Lletget 60')
F	Buksa (Polster 77')

@ CHARLOTTE FC
L, 1-3 March 19, 2022

GK	Edwards Jr.
LB	Jones
CB	Bell
CB	Gonzalez
RB	Bye
CM	Polster
CM	McNamara
LM	Lletget (Traustason 72')
AM	Carles Gil © 2
RM	Boateng (Rennicks 72')
F	Altidore

VS. NEW YORK RED BULLS
L, 0-1 April 2, 2022

GK	Knighton
LB	Jones
CB	Kessler
CB	Farrell
RB	Bye
CM	Polster
LM	Lletget (Maciel 61')
RM	McNamara
AM	Carles Gil ©
F	Rennicks (Boateng 61')
F	Altidore (Buksa 45')

@ INTER MIAMI CF
L, 2-3 April 9, 2022

GK	Knighton
LB	Spaulding (Gonzalez 57')
CB	Kessler
CB	Farrell
RB	Jones
CM	Polster
CM	McNamara (Altidore 45')
LM	Lletget
AM	Carles Gil ©
RM	Traustason (Boateng 57')
F	Rennicks 1 (Rivera 83')

VS. CHARLOTTE FC
W, 2-1 April 16, 2022

GK	Knighton
LB	Jones
CB	Gonzalez
CB	Farrell
RB	Bye
CM	Polster 1
LM	Lletget (Traustason 88')
AM	Carles Gil ©
RM	Boateng (McNamara 74')
F	Buksa 1
F	Rennicks (Kaptoum 89')

@ D.C. UNITED
L, 2-3 April 23, 2022

GK	Knighton
LB	Jones
CB	Gonzalez (Kessler 45')
CB	Farrell
RB	Bye 2
CM	Polster
LM	Lletget (McNamara 75')
AM	Carles Gil ©
RM	Boateng (Rivera 58')
F	Buksa 2
F	Rennicks (Altidore 58')

VS. INTER MIAMI CF
W, 2-0 April 30, 2022

GK	Turner
LB	Jones
CB	Kessler
CB	Farrell
RB	Bye
CM	Polster (Kaptoum 72')
CM	McNamara
LM	Rivera 1 (Boateng 72')
AM	Carles Gil ©
RM	Lletget (Rennicks 86')
F	Buksa 3 (Altidore 77')

VS. COLUMBUS CREW
T, 2-2 May 7, 2022

GK	Turner
LB	Jones 1
CB	Kessler
CB	Farrell (Altidore 68')
RB	Bye
CM	Polster
CM	McNamara
LM	Rivera (Boateng 68')
AM	Carles Gil ©
RM	Lletget (Gonzalez 83')
F	Buksa 4

@ ATLANTA UNITED FC
T, 2-2 May 15, 2022

GK	Turner
LB	Jones
CB	Kessler
CB	Farrell
RB	Bye
CM	Polster
CM	McNamara (Rennicks 90'+1)
LM	Boateng (Maciel 63')
AM	Carles Gil ©
RM	Lletget (Traustason 79')
F	Buksa 5, 6

@ FC CINCINNATI
W, 3-2 May 21, 2022

GK	Turner
LB	Jones
CB	Gonzalez (Bell 83')
CB	Farrell
RB	Bye
CM	Kaptoum (Maciel 64')
CM	McNamara 1
LM	Rivera (Borrero 65')
AM	Carles Gil ©
RM	Lletget 2 (Bou 46')
F	Buksa 7 (Boateng 80')

VS. PHILADELPHIA UNION
T, 1-1 May 28, 2022

GK	Turner
LB	Jones
CB	Gonzalez
CB	Farrell
RB	Bye
CM	Kaptoum (Altidore 80')
CM	McNamara (Polster 89')
LM	Traustason (Borrero 63')
AM	Carles Gil ©
RM	Lletget
F	Bou 1

@ SPORTING KANSAS CITY
W, 2-1 June 12, 2022

GK	Petrović
LB	Jones
CB	Gonzalez (Bell 55')
CB	Farrell
RB	Bye
CM	Polster
CM	Kaptoum (Altidore 64')
LM	Borrero (Boateng 72' 2)
AM	Carles Gil ©
RM	McNamara (Traustason 72')
F	Bou 2 (Maciel 89')

VS. ORLANDO CITY SC
T, 1-1 June 15, 2022

GK	Petrović
LB	Jones
CB	Bell
CB	Farrell
RB	Bye
CM	Polster (McNamara 41')
CM	Kaptoum (Altidore 45')
LM	Borrero (Boateng 61')
AM	Carles Gil © 4
RM	Lletget (Traustason 81')
F	Bou

VS. MINNESOTA UNITED
W, 2-1 June 19, 2022

GK	Petrović
LB	Jones (Spaulding 73')
CB	Bell
CB	Farrell
RB	DeLaGarza
CM	Kaptoum (Maciel 73')
LM	Borrero 1 (Reveno 90')
AM	Carles Gil ©
RM	McNamara
F	Altidore (Traustason 68')
F	Bou 3

@ VANCOUVER WHITECAPS FC
T, 0-0 June 26, 2022

GK	Petrović
LB	Jones
CB	Bell
CB	Farrell
RB	DeLaGarza (Spaulding 66')
CM	Kaptoum (Altidore 62')
CM	McNamara
LM	Borrero (Rivera 82')
AM	Carles Gil ©
RM	Traustason (Boateng 66')
F	Bou

VS. FC CINCINNATI
T, 2-2 July 3, 2022

GK	Petrović
LB	Jones
CB	Farrell
CB	Kessler (Bell 46')
RB	Bye
CM	Kaptoum
CM	Maciel (Altidore 78')
LM	Borrero 2 (Boateng 46')
AM	Carles Gil ©
RM	Lletget (Rivera 69')
F	Bou 4

@ NEW YORK CITY FC
L, 2-4 July 9, 2022

GK	Petrović
LB	Jones
CB	Farrell (Red Card 41')
CB	Kessler
RB	Bye
CM	Kaptoum (Bell 45')
CM	McNamara (Polster 70')
LM	Borrero (Traustason 71')
AM	Carles Gil ©
RM	Lletget (Boateng 78')
F	Bou 5, 6

@ PHILADELPHIA UNION
L, 1-2 July 16, 2022

GK	Petrović
LB	Jones
CB	Bell
CB	Kessler
RB	Bye
CM	Polster (Traustason 45')
CM	McNamara (Altidore 80')
LM	Borrero (Maciel 64')
AM	Carles Gil ©
RM	Lletget (Boateng 80')
F	Bou 7

@ COLUMBUS CREW
T, 0-0 July 23, 2022

GK	Petrović
LB	Jones
CB	Kessler
CB	Farrell
RB	Bye
CM	Polster
CM	McNamara (Maciel 67')
LM	Traustason (Vrioni 67')
AM	Carles Gil ©
RM	Sebastian Lletget
F	Altidore (Rivera 82')

VS. TORONTO FC
T, 0-0 July 30, 2022

GK	Petrović
LB	Jones
CB	Kessler
CB	Farrell
RB	Bye
CM	Polster
CM	Kaptoum (Rivera 83')
LM	Lletget (Traustason 83')
AM	Carles Gil ©
RM	McNamara (Boateng 69')
F	Rennicks (Vrioni 55')

@ ORLANDO CITY SC
W, 3-0 August 6, 2022

GK	Petrović
LB	Jones
CB	Kessler 1
CB	Farrell
RB	Bye
CM	Polster 2
CM	Maciel (Traustason 63')
CM	Kaptoum 1 (Gonzalez 90')
LM	Carles Gil ©
RM	McNamara
F	Rennicks (Boateng 74')

VS. D.C. UNITED
W, 1-0 August 13, 2022

GK	Petrović
LB	Jones
CB	Kessler
CB	Farrell
RB	Bye
CM	Kaptoum
CM	McNamara
LM	Boateng (Gonzalez 88')
AM	Carles Gil © 5
RM	Rivera (Buck 63')
F	Rennicks (Makoun 79')

@ TORONTO FC
T, 2-2 August 17, 2022

GK	Petrović
LWB	Jones
CB	Makoun
CB	Gonzalez
CB	Farrell
RWB	Bye
CM	McNamara
CM	Kaptoum (Polster 24')
AM	Carles Gil ©
AM	Boateng (Buck 68')
F	Rennicks (Bajraktarević 68')

@ CF MONTREAL
L, 0-4 August 20, 2022

GK	Petrović
LB	Jones (Spaulding 69')
CB	Bell
CB	Farrell (Gonzalez 63')
RB	Bye
CM	McNamara (Makoun 62')
CM	DeLaGarza (Boateng 45')
CM	Polster
AM	Carles Gil ©
AM	Bajraktarević
F	Rennicks (Rivera 62')

VS. LA GALAXY
L, 1-2 August 28, 2022

GK	Petrović
LB	Spaulding
CB	Kessler
CB	Farrell
RB	Bye
CM	Makoun (Bajraktarević 82')
CM	Polster
LM	Boateng (Buck 65')
AM	Carles Gil © 6
RM	McNamara
F	Rennicks (Bou 45')

VS. CHICAGO FIRE FC
T, 0-0 August 31, 2022

GK	Petrović
LB	Jones
CB	Kessler
CB	Farrell
RB	Bye
CM	McNamara (Rivera 72')
CM	Polster
CM	Maciel (Boateng 72')
AM	Carles Gil ©
AM	Buck (Rennicks 80')
F	Bou

VS. NEW YORK CITY FC
W, 3-0 September 4, 2022

GK	Petrović
LB	Bell 1 (Gonzalez 83')
CB	Kessler
CB	Farrell
RB	Jones
CM	Maciel (Makoun 68')
CM	Polster
LM	McNamara 1 (Spaulding 83')
AM	Carles Gil ©
RM	Buck 1 (Boateng 67')
F	Bou (Rennicks 89')

@NEW YORK RED BULLS
L, 1-2 September 10, 2022

GK	Petrović
LWB	Jones
CB	Bell (Nacho Gil 83')
CB	Kessler
CB	Farrell
RWB	Bye
LM	McNamara 4 (Kaptoum 80')
CM	Maciel (Vrioni 80')
CM	Polster
RM	Buck (Boateng 66')
F	Bou

@ HOUSTON DYNAMO FC
L, 1-3 September 13, 2022

GK	Petrović
LB	Jones (Vrioni 77')
CB	Kessler
CB	Farrell
RB	Bye (Bell 45')
CM	Maciel (Nacho Gil 45')
CM	Polster
CM	Kaptoum (Boateng 45' [Buck 86'])
AM	McNamara
AM	Carles Gil © 7
F	Bou

VS. CF MONTREAL
L, 0-1 September 17, 2022

GK	Petrović
LB	Bell (Boateng 81')
CB	Kessler
CB	Farrell
RB	Bye
CM	Makoun (Kaptoum 82')
CM	Polster
AM	Carles Gil ©
AM	McNamara (Borrero 63')
F	Rennicks (Vrioni 64')
F	Bou

NEW ENGLAND REVOLUTION Vs ATLANTA UNITED FC: SATURDAY, OCTOBER 1, 2022

2022 MLS GAME-BY-GAME BOX SCORES

New England Revolution 2 at Portland Timbers 2
February 26, 2022 at Providence Park (Portland, Ore.) Att. 23,411
Scoring - NE - Bye 1 (C. Gil 1) 41'; Lletget 1 (Jones 1, McNamara 1) 63'
POR - Asprilla 1 (Moreno 1, Y. Chara 1) 60'; Y. Chara 1 (Unassisted) 78'

	Shots	Saves	Fouls	Offsides	Corners
NE	16	3	8	1	9
POR	17	5	6	2	4

FC Dallas 0 at New England Revolution 1
March 5, 2022 at Gillette Stadium (Foxborough, Mass.) Att. 14,554
Scoring - FCD - None.
NE - C. Gil 1 (Penalty Kick) 45'+2

	Shots	Saves	Fouls	Offsides	Corners
FCD	12	3	13	0	5
NE	9	1	9	1	3

Real Salt Lake 3 at New England Revolution 2
March 12, 2022 at Gillette Stadium (Foxborough, Mass.) Att. 10,633
Scoring - NE - Boateng 1 (Buksa 1, Farrell 1) 45'+3; Altidore 1 (Buksa 2, Lletget 1) 62'
RSL - Cordova 1 (Unassisted) 78'; Glad 1 (Ruiz 1) 88'; Schmitt 1 (Löffelsend 1) 90'+3

	Shots	Saves	Fouls	Offsides	Corners
RSL	19	3	9	2	8
NE	13	3	9	0	6

New England Revolution 1 at Charlotte FC 3
March 19, 2022 at Bank of America Stadium (Charlotte, N.C.) Att. 29,318
Scoring - NE - C. Gil 2 (Penalty Kick) 54'
CLT - Świderski 1 (Franco 1) 6'; Świderski 2 (Bender 2) 57'; Bender 1 (Alcívar 1, Świderski 1) 64'

	Shots	Saves	Fouls	Offsides	Corners
NE	18	2	14	2	6
CLT	15	4	12	0	6

New York Red Bulls 1 at New England Revolution 0
April 2, 2022 at Gillette Stadium (Foxborough, Mass.) Att. 16,256
Scoring - NY - Polster (Own Goal) 90'
NE - None.

	Shots	Saves	Fouls	Offsides	Corners
NY	12	5	23	1	5
NE	11	5	13	1	7

New England Revolution 2 at Inter Miami CF 3
April 9, 2022 at DRV PNK Stadium (Fort Lauderdale, Fla.) Att. 11,472
Scoring - NE - Rennicks 1 (Jones 2, Traustason 1) 11'. C. Gil 3 (Penalty Kick) 67'.
MCF - Campana 2 (Lassiter 1) 17', Campana 3 (Robinson 1, Gregore 1) 23', Campana 4 (Unassisted) 88'

	Shots	Saves	Fouls	Offsides	Corners
NE	6	1	9	2	5
MCF	11	1	16	0	1

Charlotte FC 1 at New England Revolution 2
April 16, 2022 at Gillette Stadium (Foxborough, Mass.) Att. 15,344
Scoring - CLT - Ortiz 1 (Ruiz 1) 85'
NE - Buksa 1 (Bye 1, Polster 1) 8', Polster 1 (Unassisted) 72'

	Shots	Saves	Fouls	Offsides	Corners
CLT	8	4	13	0	2
NE	13	5	14	1	6

New England Revolution 2 at D.C. United 3
April 23, 2022 at Audi Field (Washington, D.C.) Att. 17,131
Scoring - NE - Bye 2 (C. Gil 2, Boateng 1) 6', Buksa 2 (C. Gil 3) 86'
DC - Fountas 1 (Unassisted) 26', Estrada 3 (Fountas 1, Gressel 3) 39', Fountas 2 (Unassisted) 43'

	Shots	Saves	Fouls	Offsides	Corners
NE	21	2	10	2	5
DC	11	7	11	1	0

Inter Miami CF 0 at New England Revolution 2
April 30, 2022 at Gillette Stadium (Foxborough, Mass.) Att. 25,509
Scoring - MCF - None.
NE - Rivera 1 (C. Gil 4, Polster 2) 1', Buksa 3 (Jones 3) 64'

	Shots	Saves	Fouls	Offsides	Corners
MCF	7	4	5	1	1
NE	18	3	8	2	8

Columbus Crew 2 at New England Revolution 2
May 7, 2022 at Gillette Stadium (Foxborough, Mass.) Att. 26,421
Scoring - CLB - Berry 2 (Etienne Jr. 3) 27', Hurtado 1 (Etienne Jr. 4, Zelarayan 3) 89'
NE - Jones 1 (Boateng 2, C. Gil 5) 70', Buksa 4 (Lletget 2) 82'

	Shots	Saves	Fouls	Offsides	Corners
CLB	6	0	12	0	3
NE	9	1	9	0	4

New England Revolution 2 at Atlanta United 2
May 15, 2022 at Mercedes-Benz Stadium (Atlanta, Ga.) Att. 42,516
Scoring - NE - Buksa 5 (C. Gil 6) 30', Buksa 6 (Lletget 3) 55'
ATL - Almada 2 (Unassisted) 15', Araujo 2 (Almada 2, Moreno 2) 63'

	Shots	Saves	Fouls	Offsides	Corners
NE	14	3	10	0	5
ATL	26	2	7	2	10

New England Revolution 3 at FC Cincinnati 2
May 21, 2022 at TQL Stadium (Cincinnati, Oh.) Att. 22,844
Scoring - NE - Lletget 2 (Bye 2) 17'; Buksa 7 (Bye 3, C. Gil 7) 43'; McNamara 1 (Bye 4) 89'
CIN - Vázquez 7 (Nelson 1, Acosta 4) 25'; Barreal 1 (Badji 2, Acosta 5) 58'

	Shots	Saves	Fouls	Offsides	Corners
NE	10	0	7	0	4
CIN	10	1	9	1	6

Philadelphia Union 1 at New England Revolution 1
May 28, 2022 at Gillette Stadium (Foxborough, Mass.) Att. 20,398
Scoring - PHI - Uhre (Unassisted) 2 77'
NE - Bou 1 (Penalty Kick) 75'

	Shots	Saves	Fouls	Offsides	Corners
PHI	5	3	13	0	5
NE	22	1	5	1	11

New England Revolution 2 at Sporting Kansas City 1
June 12, 2022 at Children's Mercy Park (Kansas City, Kan.) Att. 18,703
Scoring - NE - Bou 2 (Borrero 1) 30', Boateng 2 (Unassisted) 87'
SKC - Russell 5 (Free Kick) 52'

	Shots	Saves	Fouls	Offsides	Corners
NE	12	1	10	2	5
SKC	9	3	9	1	6

Orlando City SC 1 at New England Revolution 1
June 15, 2022 at Gillette Stadium (Foxborough, Mass.) Att. 15,308
Scoring - ORL - Jansson 1 (Unassisted) 35'
NE - C. Gil 4 (Bou 1) 22'

	Shots	Saves	Fouls	Offsides	Corners
ORL	13	2	12	1	6
NE	9	4	21	2	10

Minnesota United 1 at New England Revolution 2
June 19, 2022 at Gillette Stadium (Foxborough, Mass.) Att. 21,289
Scoring - MIN - Reynoso 3 (Penalty Kick) 37'
NE - Borrero 1 (C. Gil 8) 53', Bou 3 (Free Kick) 69'

	Shots	Saves	Fouls	Offsides	Corners
MIN	13	0	14	0	4
NE	11	2	11	1	3

New England Revolution 0 at Vancouver Whitecaps FC 0
June 26, 2022 at BC Place (Vancouver, British Columbia) Att. 15,084
Scoring - NE - None.
VAN - None.

	Shots	Saves	Fouls	Offsides	Corners
NE	16	6	10	2	4
VAN	16	2	9	1	4

FC Cincinnati 2 at New England Revolution 2
July 3, 2022 at Gillette Stadium (Foxborough, Mass.) Att. 20,193
Scoring - CIN - Kessler (Own Goal) 41', Brenner 5 (Acosta 10, Cruz 1) 73'
NE - Borrero 2 (Lletget 4) 53', Bou 4 (Boateng 3, Jones 4) 55'

	Shots	Saves	Fouls	Offsides	Corners
CIN	12	5	13	0	4
NE	17	2	7	5	3

New England Revolution 2 at New York City FC 4
July 9, 2022 at Yankee Stadium (Bronx, N.Y.) Att. 17,991
Scoring - NE - Bou 5 (Lletget 5, C. Gil 9) 18', Bou 6 (Jones 5, C. Gil 10) 77'
NYC - Magno 5 (PK) 10', Castellanos 11 (PK) 44', Pereira 4 (Unassisted) 49', Castellanos (Unassisted) 82'

	Shots	Saves	Fouls	Offsides	Corners
NE	9	7	10	2	2
NYC	22	4	10	0	10

New England Revolution 1 at Philadelphia Union 2
July 16, 2022 at Subaru Park (Chester, Pa.) Att. 18,257
Scoring - NE - Bou 7 (Bye 5, C. Gil 11) 61'
PHI - Uhre 6 (Wagner 10) 75'; Gazdag 8 (Penalty Kick) 79'

	Shots	Saves	Fouls	Offsides	Corners
NE	18	4	8	4	6
PHI	20	6	5	1	9

NEW ENGLAND REVOLUTION Vs ATLANTA UNITED FC: SATURDAY, OCTOBER 1, 2022

2022 MLS GAME-BY-GAME BOX SCORES

New England Revolution 0 at Columbus Crew 0
July 23, 2022 at Lower.com Field (Columbus, Ohio) Att. 20,383
Scoring - NE - None.
CLB - None.

	Shots	Saves	Fouls	Offsides	Corners
NE	5	6	13	0	3
CLB	17	2	14	0	5

Toronto FC 0 at New England Revolution 0
July 30, 2022 at Gillette Stadium (Foxborough, Mass.) Att. 29,097
Scoring - TOR - None.
NE - None.

	Shots	Saves	Fouls	Offsides	Corners
TOR	15	2	10	1	9
NE	13	3	12	1	3

New England Revolution 3 at Orlando City SC 0
August 6, 2022 at Exploria Stadium (Orlando, Fla.) Att. N/A
Scoring - NE - Polster 2 (McNamara 2) 20'; Kaptoum 1 (McNamara 3) 51'; Kessler 1 (C. Gil 12) 75'
ORL - None.

	Shots	Saves	Fouls	Offsides	Corners
NE	13	3	8	1	3
ORL	18	2	10	1	4

D.C. United 0 at New England Revolution 1
August 13, 2022 at Gillette Stadium (Foxborough, Mass.) Att. 24,240
Scoring - DC - None.
NE - C. Gil 5 (Bye 6, McNamara 4)

	Shots	Saves	Fouls	Offsides	Corners
DC	13	6	15	3	6
NE	20	3	11	0	2

New England Revolution 2 at Toronto FC 2
August 17, 2022 at BMO Field (Toronto, Ontario) Att. 28,464
Scoring - NE - McNamara 2 (Unassisted) 37', Rennicks 2 (C. Gil 13) 48'
TOR - Bernardeschi 4 (Penalty Kick) 31', Criscito 1 (Bradley 4) 75'

	Shots	Saves	Fouls	Offsides	Corners
NE	6	5	6	2	0
TOR	19	2	7	2	17

New England Revolution 0 at CF Montreal 4
August 20, 2022 at Stade Saputo (Montreal, Quebec) Att. 19,619
Scoring - NE - None.
MTL - Kamara 5 (Quito 4, Choinière 1) 26', Quioto 13 (Lappalainen 6) 39', Quioto 14 (Piette 3) 56', Miljevic 1 (PK) 90'+1

	Shots	Saves	Fouls	Offsides	Corners
NE	11	3	7	1	5
MTL	18	2	7	1	7

LA Galaxy 2 at New England Revolution 1
August 28, 2022 at Gillette Stadium (Foxborough, Mass.) Att. 21,517
Scoring - LA - Aguirre 1 (Hernandez 2) 4', Hernandez 12 (Puig 1) 15'
NE - C. Gil 6 (McNamara 5) 82'

	Shots	Saves	Fouls	Offsides	Corners
LA	7	6	13	1	1
NE	19	3	10	2	3

Chicago Fire FC 0 at New England Revolution 0
August 31, 2022 at Gillette Stadium (Foxborough, Mass.) Att. 13,325
Scoring - CHI - None.
NE - None.

	Shots	Saves	Fouls	Offsides	Corners
CHI	10	5	12	1	3
NE	14	2	14	4	6

New York City FC 0 at New England Revolution 3
September 4, 2022 at Gillette Stadium (Foxborough, Mass.) Att. 17,793
Scoring - NYC - None.
NE - Bell 1 (Unassisted) 12', Buck 1 (Maciel 1) 33', McNamara 3 (Jones 6, Farrell 2) 66'

	Shots	Saves	Fouls	Offsides	Corners
NYC	17	3	7	3	5
NE	8	7	9	1	6

New England Revolution 1 at New York Red Bulls 2
September 10, 2022 at Red Bull Arena (Harrison, N.J.) Att. 16,301
Scoring - NE - McNamara 4 (Bou 2, Jones 7) 53'
NY - Casseres Jr. 2 (Elias Manoel 1) 58, Morgan 14 (Penalty Kick) 78'

	Shots	Saves	Fouls	Offsides	Corners
NE	4	3	7	0	1
NY	14	0	15	2	8

New England Revolution 1 at Houston Dynamo FC 3
September 13, 2022 at PNC Stadium (Houston, Tex.) Att. 10,305
Scoring - NE - Carles Gil 7 (Penalty Kick) 63'
HOU - Quintero 8 (Baird 2, Cerén 1) 37', Picault 6 (Penalty Kick) 76', Picault 7 (Baird 3) 85'

	Shots	Saves	Fouls	Offsides	Corners
NE	16	8	10	2	4
HOU	21	4	11	1	4

CF Montreal 1 at New England Revolution 0
September 17, 2022 at Gillette Stadium (Foxborough, Mass.) Att. 35,455
Scoring - MTL - Johnston 4 (Quioto 6, Mihailovic 5) 72'
NE - None.

	Shots	Saves	Fouls	Offsides	Corners
MTL	18	3	6	2	14
NE	10	2	15	2	4

NEW ENGLAND REVOLUTION Vs ATLANTA UNITED FC: SATURDAY, OCTOBER 1, 2022

2022 CONCACAF CHAMPIONS LEAGUE

DATE	LEG	OPPONENT	TIME/RESULT	ATT.	VENUE	GOAL SCORERS
			ROUND OF 16			
02/18/22	Leg 1	at Cavaly AS (HAI)	Canceled	N/A	Gillette Stadium	N/A
02/22/22	Leg 2	vs. Cavaly AS (HAI)	Canceled	N/A	Gillette Stadium	N/A
			QUARTERFINALS			
03/09/22	Leg 1	vs. Pumas UNAM (MEX)	W, 3-0	N/A	Gillette Stadium	Lletget (1), Buksa (1, 2)
03/16/22	Leg 2	at Pumas UNAM (MEX)	L, 3(4)-0(3)	N/A	Estadio Olímpico Universitario	N/A

3-3 on aggregate, Pumas wins 4-3 on PKs

STATISTICS (2022 SCCL)

#	POS	PLAYER	GP	GS	MIN	G	A	SHT	SOG	FC	FS	OFF	CK	C	E
9	F	Adam Buksa	2	2	180	2	0	10	4	5	7	1	0	0	0
17	M	Sebastian Lletget	2	2	168	1	0	1	1	0	0	0	1	0	0
10	M	Carles Gil	2	2	180	0	2	2	1	0	5	0	10	0	0
3	D	Omar Gonzalez	2	2	180	0	0	1	1	3	0	0	0	0	0
8	M	Matt Polster	2	2	180	0	0	0	0	2	2	0	0	0	0
15	D	Brandon Bye	2	2	180	0	0	1	0	5	0	0	0	0	0
24	D	DeJuan Jones	2	2	180	0	0	0	0	2	1	0	0	0	0
36	GK	Earl Edwards Jr.	2	2	180	0	0	0	0	0	0	0	0	0	0
7	F	Gustavo Bou	2	2	149	0	0	8	2	0	2	2	1	0	0
25	M	Arnor Traustason	2	2	109	0	0	1	0	3	1	0	0	1	0
2	D	Andrew Farrell	1	1	90	0	0	0	0	2	0	0	0	0	0
23	D	Jon Bell	1	1	90	0	0	0	0	0	0	0	0	0	0
26	M	Tommy McNamara	2	0	57	0	0	0	0	0	0	0	0	0	0
14	F	Jozy Altidore	2	0	31	0	0	1	0	1	0	0	0	1	0
11	M	Emmanuel Boateng	1	0	26	0	0	0	0	0	1	0	0	0	0
4	D	Henry Kessler	0	0	0	0	0	0	0	0	0	0	0	0	0
5	M	Wilfrid Kaptoum	0	0	0	0	0	0	0	0	0	0	0	0	0
12	F	Justin Rennicks	0	0	0	0	0	0	0	0	0	0	0	0	0
13	M	Maciel	0	0	0	0	0	0	0	0	0	0	0	0	0
18	GK	Brad Knighton	0	0	0	0	0	0	0	0	0	0	0	0	0
19	F	Edward Kizza	0	0	0	0	0	0	0	0	0	0	0	0	0
28	D	A.J. DeLaGarza	0	0	0	0	0	0	0	0	0	0	0	0	0
29	M	Noel Buck	0	0	0	0	0	0	0	0	0	0	0	0	0
30	GK	Matt Turner	0	0	0	0	0	0	0	0	0	0	0	0	0
34	D	Ryan Spaulding	0	0	0	0	0	0	0	0	0	0	0	0	0
72	M	Damian Rivera	0	0	0	0	0	0	0	0	0	0	0	0	0
98	GK	Jacob Jackson	0	0	0	0	0	0	0	0	0	0	0	0	0
		TEAM TOTALS	**2**	**2**	**180**	**3**	**2**	**25**	**9**	**23**	**24**	**3**	**12**	**2**	**0**
		OPPONENT TOTALS	**2**	**2**	**180**	**3**	**2**	**33**	**14**	**24**	**23**	**1**	**12**	**1**	**0**

GAME-WINNING GOALS: Sebastian Lletget 1.
GAME-WINNING ASSISTS: Carles Gil 1.
PENALTY KICK GOALS/ATTEMPTS: N/A

#	POS	GOALKEEPER	GP	GS	MIN	SHT	SV	GA	GAA	PG	PA	W	L	T	SO
36	GK	Earl Edwards Jr.	2	2	180	14	11	3	1.50	0	0	1	1	0	1
18	GK	Brad Knighton	0	0	0	0	0	0	0.00	0	0	0	0	0	0
30	GK	Matt Turner	0	0	0	0	0	0	0.00	0	0	0	0	0	0
98	GK	Jacob Jackson	0	0	0	0	0	0	0.00	0	0	0	0	0	0
		TEAM TOTALS	**2**	**2**	**180**	**14**	**11**	**3**	**1.50**	**0**	**0**	**1**	**1**	**0**	**1**
		OPPONENT TOTALS	**2**	**2**	**180**	**9**	**6**	**3**	**1.50**	**0**	**0**	**1**	**1**	**0**	**0**

LINEUPS

vs. PUMAS UNAM (MEX)
W, 3-0 March 9, 2022
SCCL Quarterfinals - Leg 1

GK	Edwards Jr.
LB	Jones
CB	Gonzalez
CB	Farrell
RB	Bye
CM	Polster
LM	Lletget 1 (McNamara 78')
RM	Traustason (Boateng 64')
AM	C. Gil ©
F	Buksa 1, 2
F	Bou (Altidore 78')

at PUMAS UNAM (MEX)
L, 3-0 March 16, 2022
SCCL Quarterfinals - Leg 2

GK	Edwards Jr.
LB	Jones
CB	Bell
CB	Gonzalez
RB	Bye
CM	Polster
LM	Lletget
RM	Traustason (McNamara 45')
AM	C. Gil ©
F	Buksa
F	Bou (Altidore 71')

BOX SCORES

Pumas UNAM (MEX) 0 at New England Revolution 3
March 9, 2022 at Gillette Stadium (Foxborough, Mass.)
Scoring - PUM - None.
NE - Lletget 1 (C. Gil 1) 19', Buksa 1 (Unassisted) 72', Buksa 2 (C. Gil 2) 90'+2

	Shots	Saves	Fouls	Offsides	Corners
PUM	8	3	14	0	2
NE	18	3	14	3	6

New England Revolution 0 at Pumas UNAM (MEX) 3
March 16, 2022 at Estadio Olímpico Universitario (Mexico City, Mexico.)
Scoring - PUM - Dinenno 4 (Rogerio 2) 33'; Dinenno 5 (Rogerio 3) 49'; Saucedo (Unassisted) 59'
NE - None.

	Shots	Saves	Fouls	Offsides	Corners
PUM	25	8	10	1	10
NE	7	3	9	0	6

NEW ENGLAND REVOLUTION Vs ATLANTA UNITED FC: SATURDAY, OCTOBER 1, 2022

2022 LAMAR HUNT U.S. OPEN CUP

DATE	ROUND	OPPONENT	TIME/RESULT	ATT.	VENUE	GOAL SCORERS
May 11	Round of 32	FC Cincinnati	W, 5-1	2,333	Gillette Stadium	Gil (1, 2, 3), Buksa (1, 2)
May 25	Round of 16	at New York City FC	L, 0-1 (AET)	N/A	Belson Stadium	N/A

STATISTICS (2022 U.S. OPEN CUP)

#	POS	PLAYER	GP	GS	MIN	G	A	SHT	SOG	FC	FS	OFF	CK	C	E
10	M	Carles Gil	1	1	62	3	1	4	4	0	0	0	2	0	0
9	F	Adam Buksa	1	1	62	2	0	3	2	1	0	0	0	0	0
15	D	Brandon Bye	2	1	120	0	2	0	0	1	2	0	0	0	0
26	M	Tommy McNamara	1	1	62	0	1	0	0	0	2	0	0	0	0
13	M	Maciel	2	2	210	0	0	1	0	4	0	0	0	0	0
99	GK	Djordje Petrović	2	2	210	0	0	0	0	0	0	0	0	0	0
72	M	Damian Rivera	2	2	180	0	0	2	1	4	0	1	0	0	0
2	D	Andrew Farrell	2	1	165	0	0	0	0	0	0	0	0	0	0
8	M	Matt Polster	2	1	148	0	0	0	0	6	3	0	0	1	0
12	F	Justin Rennicks	2	1	148	0	0	2	1	7	4	2	0	0	0
28	D	A.J. DeLaGarza	1	1	120	0	0	0	0	4	2	0	0	0	0
34	D	Ryan Spaulding	2	1	118	0	0	0	0	3	0	0	0	1	0
77	D	Ben Reveno	1	1	105	0	0	0	0	0	2	0	0	0	0
25	M	Arnor Traustason	1	1	90	0	0	1	0	1	3	1	1	0	0
4	D	Henry Kessler	1	1	62	0	0	0	0	2	2	0	0	1	0
24	D	DeJuan Jones	2	1	92	0	0	0	0	1	0	0	0	0	0
11	M	Emmanuel Boateng	1	1	67	0	0	0	0	1	0	0	3	0	0
47	M	Esmir Bajraktarević	1	1	67	0	0	1	1	0	1	0	0	0	0
27	M	Dylan Borrero	1	0	53	0	0	0	0	0	2	0	1	0	0
7	F	Gustavo Bou	1	0	53	0	0	4	2	0	1	1	3	0	0
23	D	Jon Bell	1	1	45	0	0	0	0	1	1	0	0	0	0
3	D	Omar Gonzalez	1	0	28	0	0	0	0	0	0	0	0	0	0
17	M	Sebastian Lletget	1	0	28	0	0	1	0	0	0	0	0	0	0
5	M	Wilfrid Kaptoum	1	0	15	0	0	0	0	0	0	0	0	0	0
14	D	Jozy Altidore	0	0	0	0	0	0	0	0	0	0	0	0	0
18	GK	Brad Knighton	0	0	0	0	0	0	0	0	0	0	0	0	0
29	M	Noel Buck	0	0	0	0	0	0	0	0	0	0	0	0	0
30	GK	Matt Turner	0	0	0	0	0	0	0	0	0	0	0	0	0
36	GK	Earl Edwards Jr.	0	0	0	0	0	0	0	0	0	0	0	0	0
98	GK	Jacob Jackson	0	0	0	0	0	0	0	0	0	0	0	0	0
		TEAM TOTALS	**2**	**2**	**210**	**5**	**4**	**27**	**11**	**36**	**25**	**5**	**10**	**4**	**0**
		OPPONENT TOTALS	**2**	**2**	**210**	**2**	**2**	**24**	**9**	**25**	**36**	**8**	**8**	**6**	**0**

GAME-WINNING GOALS: Carles Gil 1.
GAME-WINNING ASSISTS: Tommy McNamara 1.
PENALTY KICK GOALS/ATTEMPTS: Gil 1/1.

#	POS	GOALKEEPER	GP	GS	MIN	SHT	SV	GA	GAA	PG	PA	W	L	T	SO
99	GK	Djordje Petrovic	2	2	210	9	7	2	1.00	0	0	1	1	0	0
18	GK	Brad Knighton	0	0	0	0	0	0	0.00	0	0	0	0	0	0
30	GK	Matt Turner	0	0	0	0	0	0	0.00	0	0	0	0	0	0
36	GK	Earl Edwards Jr.	0	0	0	0	0	0	0.00	0	0	0	0	0	0
98	GK	Jacob Jackson	0	0	0	0	0	0	0.00	0	0	0	0	0	0
		TEAM TOTALS	**2**	**2**	**210**	**9**	**7**	**2**	**1.00**	**0**	**0**	**1**	**1**	**0**	**0**
		OPPONENT TOTALS	**2**	**2**	**210**	**11**	**6**	**5**	**2.50**	**1**	**1**	**1**	**1**	**0**	**1**

LINEUPS

vs. FC CINCINNATI (MLS)
W, 5-1 May 11, 2022
Round of 32

GK	Petrović
LB	Jones (Spaulding 62')
CB	Kessler (Gonzalez 62')
CB	Farrell
RB	Bye
CM	McNamara (Polster 62')
CM	Maciel
LM	Rivera
AM	C. Gil © 1, 2, 3 (Lletget 62')
RM	Traustason
F	Buksa 1, 2 (Rennicks 62')

@ NEW YORK CITY FC (MLS)
L, 0-1 May 25, 2022
Round of 16

GK	Petrović
LB	Spaulding (Jones 91')
CB	Bell (Farrell 46')
CB	Reveno (Kaptoum 106')
RB	DeLaGarza
CM	Polster
CM	Maciel
LM	Rivera (Bye 91')
AM	Bajraktarević (Bou 67')
RM	Boateng (Borrero 67')
F	Rennicks

BOX SCORES

FC Cincinnati 1 at New England Revolution 5
May 11, 2022 at Gillette Stadium (Foxborough, Mass.) Att.: 2,333
Scoring - CIN - Barreal 3 (Medunjanin 1) 12'
NE - C. Gil 1 (PK) 34'; C. Gil 2 (McNamara 1) 37'; Buksa 1 (Bye 1) 47'; C. Gil 3 (Bye 2) 53'; Buksa 2 (C. Gil 1) 57'

	Shots	Saves	Fouls	Offsides	Corners
CIN	6	2	8	3	1
NE	12	1	11	2	3

New England Revolution 0 at New York City FC 1 (AET)
May 25, 2022 at Belson Stadium (Jamaica, N.Y.) Att.: N/A
Scoring - NE - None.
NYC - Rodriguez 1 (Heber 1) 94'

	Shots	Saves	Fouls	Offsides	Corners
NE	15	6	25	3	7
NYC	18	4	17	5	7

NEW ENGLAND REVOLUTION Vs ATLANTA UNITED FC: SATURDAY, OCTOBER 1, 2022

REVOLUTION RECORD BOOK: MLS REGULAR SEASON

GAMES PLAYED		GP
1.	**Andrew Farrell**	**302**
T-2.	Diego Fagundez, Shalrie Joseph	261
4.	Matt Reis	254
5.	Chris Tierney	246
6.	Jay Heaps	243
7.	Teal Bunbury	231
8.	Scott Caldwell	229
9.	Kelyn Rowe	222
10.	Lee Nguyen	203

GAMES STARTED		GS
1.	**Andrew Farrell**	**299**
2.	Shalrie Joseph	254
3.	Matt Reis	253
4.	Jay Heaps	238
5.	Chris Tierney	220
6.	Steve Ralston	196
7.	Lee Nguyen	193
8.	Diego Fagundez	186
9.	Scott Caldwell	175
10.	Kelyn Rowe	170

MINUTES PLAYED		MIN
1.	**Andrew Farrell**	**26,612**
2.	Shalrie Joseph	22,867
3.	Matt Reis	22,699
4.	Jay Heaps	21,619
5.	Chris Tierney	19,422
6.	Steve Ralston	17,643
7.	Diego Fagundez	16,868
8.	Lee Nguyen	16,844
9.	Kelyn Rowe	15,500
10.	Scott Caldwell	15,380

GOALS		G
1.	Taylor Twellman	101
2.	Diego Fagundez	53
3.	Lee Nguyen	52
4.	Teal Bunbury	45
5.	Steve Ralston	42
6.	Joe-Max Moore	41
T-7.	Shalrie Joseph, Pat Noonan	37
9.	**Gustavo Bou**	**36**
10.	Juan Agudelo	35

ASSISTS		A
1.	Steve Ralston	73
2.	Lee Nguyen	50
3.	**Carles Gil**	**47**
4.	Diego Fagundez	45
T-5.	Kelyn Rowe, Chris Tierney	40
7.	Joe-Max Moore	35
8.	Shalrie Joseph	34
9.	Pat Noonan	29
10.	Taylor Twellman	28

GAME-WINNING GOALS		GWG
1.	Taylor Twellman	28
2.	Lee Nguyen	18
T-3.	Teal Bunbury, Diego Fagundez	16
5.	Joe-Max Moore	13
T-6.	**Gustavo Bou,** Steve Ralston	**12**
8.	Shalrie Joseph	10

GAME-WINNING ASSISTS		GWA
1.	Steve Ralston	22
2.	Chris Tierney	16
T-3.	**Carles Gil,** Lee Nguyen	**14**
4.	Shalrie Joseph	13
T-6.	Diego Fagundez, Kelyn Rowe	9
8.	Jose Cancela	8

SHOTS		SHOTS
1.	Taylor Twellman	557
2.	Diego Fagundez	443
3.	Lee Nguyen	406
4.	Teal Bunbury	378
5.	Kelyn Rowe	377
6.	Shalrie Joseph	321
7.	**Gustavo Bou**	**283**
8.	Joe-Max Moore	247
9.	Juan Agudelo	242
10.	Pat Noonan	237

SHOTS ON GOAL		SOG
1.	Taylor Twellman	318
2.	Diego Fagundez	182
3.	Lee Nguyen	167
4.	Teal Bunbury	147
5.	Shalrie Joseph	130
T-6.	Joe-Max Moore, Kelyn Rowe	127
8.	Pat Noonan	119
T-9.	**Gustavo Bou,** Steve Ralston	**109**

FOULS COMMITTED		FC
1.	Shalrie Joseph	439
2.	Jay Heaps	289
3.	Teal Bunbury	287
4.	Scott Caldwell	273
5.	Joe Franchino	270

FOULS SUFFERED		FS
1.	Shalrie Joseph	421
2.	Lee Nguyen	380
3.	Taylor Twellman	359
4.	Jay Heaps	278
5.	Kelyn Rowe	265
6.	Jose Cancela	263
7.	**Carles Gil**	**254**
8.	**Andrew Farrell**	**225**
9.	Teal Bunbury	217
10.	Clint Dempsey	201

YELLOW CARDS		YC
T-1.	Jay Heaps, Shalrie Joseph	50
3.	Joe Franchino	45
T-4.	**Andrew Farrell,** Scott Caldwell	**33**
5.	Teal Bunbury	29

RED CARDS		RC
1.	Shalrie Joseph	5
T-2.	**Andrew Farrell,** Ivan McKinley	**4**
T-4.	A. Delamea, D. Imbongo, M. Reis, A.J. Soares, C. Tierney	3

CORNER KICKS		CK
1.	Chris Tierney	477
2.	Steve Ralston	456
3.	**Carles Gil**	**420**
4.	Lee Nguyen	415
5.	Jose Cancela	330

OFFSIDES		OFF
1.	Taylor Twellman	165
2.	**Gustavo Bou**	**85**
3.	Pat Noonan	82
4.	Wolde Harris	68
5.	Juan Agudelo	67

MULTIPLE-GOAL GAMES		MGG
1.	Taylor Twellman	16
2.	Joe-Max Moore	8
3.	Pat Noonan	6
T-4.	Adam Buksa, Lee Nguyen, Ted Chronopoulos	**4**

NEW ENGLAND REVOLUTION vs ATLANTA UNITED FC: SATURDAY, OCTOBER 1, 2022

REVOLUTION RECORD BOOK: MLS REGULAR SEASON

HAT TRICKS	HT
1. Taylor Twellman	3
2. Pat Noonan	2
T-3. Five Players Tied	1

PENALTY KICK GOALS	PKG
1. Lee Nguyen	17
2. Shalrie Joseph	12
T-3. Carles Gil, Steve Ralston	**9**

GOALS PER GAME (MIN. 20 GOALS)	AVG
1. Taylor Twellman	0.58
2. Gustavo Bou	**0.46**
3. Adam Buksa	0.45
4. Joe-Max Moore	0.43
5. Clint Dempsey	0.35
6. Pat Noonan	0.31
T-7. Lee Nguyen, Wolde Harris	0.26
9. Imad Baba	0.23
10. Juan Agudelo	0.22

ASSISTS PER GAME (MIN. 20 ASSISTS)	AVG
1. Carles Gil	**0.47**
T-2. Joe-Max Moore, Steve Ralston	0.36
4. Jose Cancela	0.32
5. Lee Nguyen	0.25
6. Pat Noonan	0.24
7. Kelyn Rowe	0.18
8. Diego Fagundez	0.17
T-9. Chris Tierney, Taylor Twellman	0.16

GOALS PER 90 MIN. (MIN. 20 GOALS)	AVG
1. Taylor Twellman	0.60
2. Adam Buksa	0.59
3. Gustavo Bou	**0.52**
4. Joe-Max Moore	0.45
5. Pat Noonan	0.39
6. Clint Dempsey	0.36
7. Wolde Harris	0.35
8. Juan Agudelo	0.34
T-9. Teal Bunbury, Diego Fagundez	0.28

ASSISTS PER 90 MIN. (MIN. 20 ASSISTS)	AVG
1. Carles Gil	**0.50**
2. Jose Cancela	0.40
3. Joe-Max Moore	0.39
4. Steve Ralston	0.37
5. Pat Noonan	0.30
6. Lee Nguyen	0.27
7. Diego Fagundez	0.24
8. Kelyn Rowe	0.23
9. Chris Tierney	0.19
10. Andy Dorman	0.18

SCORING PERCENTAGE (MIN. 20 GOALS)	PCT
1. Steve Ralston	20.5
2. Taylor Twellman	18.1
3. Joe-Max Moore	16.6
4. Pat Noonan	15.8
5. Juan Agudelo	14.5
6. Clint Dempsey	14.4
7. Adam Buksa	14.2
8. Lee Nguyen	12.8
9. Gustavo Bou	**12.7**
10. Diego Fagundez	12.0

SHOTS ON GOAL PERCENTAGE (MIN. 75 SHOTS ON GOAL)	PCT
1. Taylor Twellman	57.1
2. Steve Ralston	53.2
3. Andy Dorman	51.6
4. Joe-Max Moore	51.4
5. Pat Noonan	50.9

GAMES PLAYED IN GOAL	GP
1. Matt Reis	254
2. Bobby Shuttleworth	127
3. Matt Turner	102
4. Jeff Causey	64
5. Brad Knighton	**56**
6. Adin Brown	48
7. Walter Zenga	47
8. Cody Cropper	36

GAMES STARTED IN GOAL	GS
1. Matt Reis	253
2. Bobby Shuttleworth	124
3. Matt Turner	102
4. Brad Knighton	**55**
5. Jeff Causey	51
6. Adin Brown	48
7. Walter Zenga	47
8. Cody Cropper	36

MINUTES PLAYED IN GOAL	MIN
1. Matt Reis	22,697
2. Bobby Shuttleworth	11,308
3. Matt Turner	9,146
4. Brad Knighton	**4,965**
5. Jeff Causey	4,814

GOALS AGAINST AVERAGE (MIN. 4500 MINUTES PLAYED)	AVG
1. Matt Reis	1.31
2. Matt Turner	1.33
3. Bobby Shuttleworth	1.42
4. Brad Knighton	**1.70**
5. Jeff Causey	1.72

WINS	W
1. Matt Reis	93
2. Bobby Shuttleworth	46
3. Matt Turner	43
T-4. Brad Knighton, Adin Brown, Jeff Causey	**21**

WINNING PERCENTAGE (MIN. 20 WINS)	PCT.
1. Matt Turner	.589
2. Adin Brown	.564
3. Matt Reis	.510
4. Brad Knighton	**.509**
5. Walter Zenga	.500

SAVES	SV
1. Matt Reis	989
2. Matt Turner	347
3. Bobby Shuttleworth	344
4. Jeff Causey	207
5. Adin Brown	206
6. Brad Knighton	**191**

SHUTOUTS	SHO
1. Matt Reis	66
2. Bobby Shuttleworth	34
3. Matt Turner	22
T-4. Cody Cropper, Adin Brown	10
6. Brad Knighton	**9**
7. Walter Zenga	8
8. Djordje Petrović	**7**
T-9. Ian Feuer, Jeff Causey, Jurgen Sommer	5

SAVES PERCENTAGE (MIN. 175 SAVES)	PCT
1. Matt Reis	72.3
2. Matt Turner	71.5
3. Adin Brown	71.3
4. Brad Knighton	**66.8**
5. Bobby Shuttleworth	63.8

REVOLUTION ALL-TIME MLS INDIVIDUAL GAME HIGHS

Goals	Alberto Naveda (05/30/97)	3
	Taylor Twellman (09/07/02)	3
	Chris Brown (08/30/03)	3
	Pat Noonan (10/25/03)	3
	Pat Noonan (06/02/04)	3
	Taylor Twellman (07/16/05)	3
	Taylor Twellman (09/10/05)	3
	Kheli Dube (08/23/09)	3
	Zack Schilawski (04/10/10)	3
	Kei Kamara (09/02/17)	3
Assists	Lee Nguyen (09/02/17)	4
Shots	Adam Buksa (9/18/21)	11
Shots on Goal	Joe-Max Moore (06/19/99)	7
Fouls Commited	Matt Okoh (04/28/01)	8
Fouls Suffered	Clint Dempsey (04/02/05)	10
	Abdoulie Mansally (10/21/10)	10
Corner Kicks	Carles Gil (09/25/19)	15
Offsides	Raul Diaz Arce (05/13/98)	7
Saves	Aidan Heaney (09/07/96)	14
Shots Faced	Aidan Heaney (09/07/96)	14
	Juergen Sommer (05/05/01)	14
	Jeff Causey (08/08/01)	14
Goals Allowed	Cody Cropper (09/13/17)	7

REVOLUTION ALL-TIME MLS GAME HIGHS & LOWS

SINGLE-GAME TEAM HIGHS

Goals	09/18/2004 vs. Colorado	6
Assists	05/10/1998 vs. Tampa Bay	7
	05/13/2017 vs. Real Salt Lake	7
Shots	07/17/2019 vs. Vancouver	33
	09/18/2021 vs. Columbus	33
Shots on Goal	08/19/2000 vs. Tampa Bay	15
Fouls Commited	06/21/2003 at D.C. United	30
Fouls Suffered	06/08/1997 vs. LA Galaxy	31
	04/15/2000 vs. D.C. United	31
	06/17/2000 at NY MetroStars	31
Corner Kicks	09/25/2019 at Portland	16
Offsides	04/12/1997 at NY MetroStars	10
Cautions	07/20/1996 vs. D.C. United	6
Ejections	9 Times (last, 04/27/19 at SKC)	2
Saves	09/07/1996 vs. Dallas Burn	14
Goals Allowed	09/13/2017 at Atlanta United	7

SINGLE-GAME TEAM LOWS

Goals	200 Times (last, 09/17/22 vs. MTL)	0
Assists	215 Times (last, 09/17/22 vs. MTL)	0
Shots	09/13/2017 at Atlanta United	0
Shots on Goal	Seven Times (last, 04/25/19 vs. MTL)	0
Fouls Commited	09/18/2021 vs. Columbus	2
Fouls Suffered	08/23/2008 at Toronto	3
	08/18/2010 at Chicago	3
Corner Kicks	18 Times (last, 08/17/22 at TOR)	0
Offsides	128 Times (last, 09/10/22 at NY)	0
Cautions	131 Times (last, 08/13/22 vs. DC)	0
Saves	42 Times (last, 05/21/22 at CIN)	0
Goals Allowed	196 Times (last, 09/04/22 vs. NYC)	0

2022 TRANSACTION LOG & CHRONOLOGY

2021

November 9, 2021
F Gustavo Bou re-signed to two-year contract extension through the 2023 MLS season.

November 26, 2021
D Brandon Bye re-signed to three-year contract extension through the 2024 MLS season with an additional one-year club option.

December 3, 2021
Exercised contract options on D Jon Bell, D DeJuan Jones, D Henry Kessler, F Edward Kizza, M Maciel, and F Justin Rennicks; declined contract option on D Collin Verfurth.

December 7, 2021
Carles Gil named 2021 Landon Donovan MLS MVP, the second recipient in club history.

December 12, 2021
F Teal Bunbury traded to Nashville SC in exchange for $75,000 in General Allocation Money (GAM) and an additional $75,000 if Bunbury meets certain performance-based metrics.

December 15, 2021
D DeJuan Jones re-signed to three-year contract extension through the 2024 MLS season with an additional one-year club option.

December 16, 2021
Acquired M Sebastian Lletget from LA Galaxy in exchange for $300,000 of 2022 General Allocation Money and $200,000 of 2023 General Allocation Money.

December 22, 2021
D Omar Gonzalez signed to a two-year contract.

December 23, 2021
GK Brad Knighton re-signed to a one-year contract.

2022

January 10, 2022
2022 Preseason officially begins.

January 11, 2022
Selected goalkeeper Jacob Jackson (1st round; 24th overall) and defender Ben Reveno (2nd round; 52nd overall) in the 2022 MLS SuperDraft.

January 18, 2022
Signed M Noel Buck as the eighth Homegrown Player in club history.

January 21, 2022
GK Matt Turner and M Sebastian Lletget called into international duty by the United States Men's National Team for January FIFA World Cup Qualifiers.

February 2, 2022
Mutually agreed to terminate the contract of D Christian Mafla.

February 11, 2022
Agreed to terms for GK Matt Turner to join Arsenal (ENG) in a summer transfer for an undisclosed fee.
Shalrie Joseph promoted to Assistant Coach.
Chris Tierney promoted to Director of Soccer Operations.
Tyler Fletcher promoted to Director of Team Administration & Matchday Operations.

February 14, 2022
Acquired F Jozy Altidore via free agency and extended the player's contract an additional year, through the 2024 season, after Toronto FC exercised the club's one offseason buyout. Toronto will remain responsible for a portion of the player's salary through 2023.

February 15, 2022
Signed GK Jacob Jackson one-year MLS contract with additional club options through the 2025 MLS season.

February 18, 2022
Signed D Ryan Spaulding to a one-year MLS contract with additional club options through the 2024 MLS season.

March 30, 2022
F Edward Kizza loaned to Memphis 901 FC for the remainder of the 2022 USL Championship season, opening an international roster spot for New England.

April 6, 2022
Acquired GK Djordje Petrović from Serbian club FK Čukarički for an undisclosed fee and signed him to a three-year MLS contract with a one-year club option.

April 22, 2022
Acquired M Dylan Borrero from Brazilian club Atletico Mineiro and signed him to a three-year MLS contract with a one-year club option. Borrero is New England's first signing using Major League Soccer's U-22 Initiative.

May 23, 2022
Signed M Esmir Bajraktarević as the ninth Homegrown Player in club history.

May 31, 2022
Signed D Ben Reveno to a one-year MLS contract with additional club option through the 2024 MLS season.

June 7, 2022
F Adam Buksa transferred to RC Lens (France) for an undisclosed fee.

June 20, 2022
GK Matt Turner departed the club to complete his transfer to Arsenal FC (England).

June 28, 2022
M Tommy McNamara re-signed to two-year contract extension through the 2024 MLS season with an additional one-year club option.

July 5, 2022
Acquired F Giacomo Vrioni from Juventus FC and signed the forward as a Designated Player and International through the 2025 MLS season with an additional one-year club option.

July 13, 2022
F Edward Kizza recalled from loan to Memphis 901 FC, loaned to Pittsburgh Riverhounds SC for the remainder of the 2022 USL Championship season.

July 29, 2022
F Jozy Altidore loaned to Puebla FC (MEX) until December 31, 2022.

August 3, 2022
Acquired $300,000 in 2022 General Allocation Money and $300,000 in 2023 General Allocation Money from FC Dallas in exchange for M Sebastian Lletget.

August 4, 2022
Acquired D Christian Makoun in a trade with Charlotte FC in exchange for $400,000 in 2022 and 2023 General Allocation Money.

August 5, 2022
Acquired M Ismael Tajouri-Shradi from Los Angeles FC in exchange for $400,000 in 2023 General Allocation Money.
Acquired GK Clément Diop from Inter Miami CF in exchange for $125,000 in 2023 General Allocation Money.

August 9, 2022
Mutually agreed to terminate the contract of M Arnór Traustason.

August 23, 2022
Signed M Ignacio 'Nacho' Gil to a one-year MLS contract through the 2022 MLS season.

NEW ENGLAND REVOLUTION Vs ATLANTA UNITED FC: SATURDAY, OCTOBER 1, 2022

MLS REGULAR SEASON CATEGORICAL WIN-LOSS

	Overall	Home	Away	2021
Overall:	9-12-11	6-4-6	3-8-5	22-5-7
vs. East:	6-9-9	4-2-6	2-7-3	21-4-7
vs. West:	3-3-2	2-2-0	1-1-2	1-1-0
Scoring First:	8-5-4	5-1-3	3-4-1	17-0-3
Opp. Scoring First:	1-7-3	1-3-1	0-4-2	5-5-4
Leading at Half:	8-1-1	5-1-0	3-0-1	12-0-1
Trailing at Half:	1-7-1	1-1-1	0-6-0	2-3-1
Tied at Half:	0-4-9	0-2-5	0-2-4	8-1-5
Leading at 75′:	7-1-3	6-1-1	1-0-2	18-0-0
Trailing at 75′:	0-6-0	0-2-0	0-4-0	1-4-1
Tied at 75′:	2-5-8	0-1-5	2-4-3	3-0-6
Out-Shooting Opp.:	4-3-4	3-1-4	1-2-0	8-2-4
Out-Shot by Opp.:	4-9-6	3-3-2	1-6-4	11-2-3
Shots Even:	1-0-1	0-0-0	1-0-1	2-0-0
In Shutouts:	4-3-4	4-2-2	0-1-2	7-2-1
In Games Decided by 1 Goal:	5-8-0	3-4-0	2-4-0	18-3-0
In Games Decided by 2 Goals:	1-3-0	1-0-0	0-3-0	1-2-0
In Games Decided by 3+ Goals:	2-1-0	1-0-0	1-1-0	3-0-0
Scoring No Goals:	0-3-4	0-2-2	0-1-2	0-3-1
Scoring 1 Goal:	2-6-1	2-2-1	0-4-0	6-1-2
Scoring 2 Goals:	4-4-6	3-1-3	1-3-3	6-1-4
Scoring 3+ Goals:	3-0-0	1-0-0	2-0-0	10-0-0
Conceding No Goals:	5-0-4	4-0-2	1-0-2	7-0-1
Conceding 1 Goal:	3-2-2	2-2-2	1-0-0	10-1-2
Conceding 2 Goals:	1-3-5	0-1-2	1-2-3	6-2-4
Conceding 3+ Goals:	0-7-0	0-1-0	0-6-0	0-1-0
Day Games (before 5 p.m.):	2-2-1	1-0-0	1-2-1	1-1-0
Night Games (5 p.m. or after):	7-10-10	5-4-6	2-6-4	21-3-7
In Primary Kit (The Liberty):	7-8-9	6-4-5	1-4-4	13-4-4
In Secondary Kit (The Colonial):	2-4-2	0-0-0	2-4-2	8-0-3
In Parley Kit:	0-0-1	0-0-1	0-0-0	1-0-0
In February	0-0-1	0-0-0	0-0-1	0-0-0
In March:	1-2-0	1-1-0	0-1-0	0-0-0
In April:	2-3-0	2-1-0	0-2-0	1-0-1
In May:	1-0-3	0-0-2	1-0-1	4-1-1
In June:	2-0-2	1-0-1	1-0-1	2-1-0
In July:	0-2-3	0-0-2	0-2-1	4-1-1
In August:	2-2-2	1-1-1	1-1-1	4-1-1
In September:	1-3-0	1-1-0	0-2-0	5-0-1
In October:	0-0-0	0-0-0	0-0-0	2-0-2
On Tuesdays:	0-1-0	0-0-0	0-1-0	0-0-0
On Wednesdays:	0-0-3	0-0-2	0-0-1	7-1-2
On Fridays:	0-0-0	0-0-0	0-0-0	1-0-0
On Saturdays:	6-10-5	4-3-3	2-7-2	12-2-3
On Sundays:	3-1-3	2-1-1	1-0-2	3-1-2
In Clear Weather:	5-11-8	3-3-6	2-8-2	13-2-4
In Cloudy Weather:	4-0-1	3-0-0	1-0-1	8-1-1
In Rain:	0-0-1	0-0-0	0-0-1	0-1-2
In Snow:	0-1-0	0-1-0	0-0-0	0-0-0
Indoors:	0-0-1	0-0-0	0-0-1	1-0-0
Below 30° at Kickoff:	0-1-0	0-1-0	0-0-0	0-0-0
30°-49° at Kickoff:	1-1-2	1-1-1	0-0-1	1-0-1
50°-59° at Kickoff:	2-0-0	2-0-0	0-0-0	3-0-0
60°-69° at Kickoff:	2-1-1	1-1-1	1-0-0	5-2-2
70°-79° at Kickoff:	2-5-6	2-1-4	0-4-2	11-1-4
80°-89° at Kickoff:	2-4-2	0-0-0	2-4-2	1-1-0
90°+ at Kickoff:	0-0-0	0-0-0	0-0-0	0-0-0
Using No Subs:	0-0-0	0-0-0	0-0-0	0-0-0
Using 1 Sub:	0-0-0	0-0-0	0-0-0	0-0-0
Using 2 Subs:	0-1-0	0-0-0	0-1-0	2-0-1
Using 3 Subs:	4-2-7	3-2-3	1-0-4	7-0-3
Using 4 Subs:	2-7-4	2-2-3	0-5-1	7-1-1
Using 5 Subs:	3-2-0	1-0-0	2-2-0	6-3-2
On FieldTurf/Artificial Surface:	6-5-9	6-4-6	0-1-3	13-1-3
On Natural Grass:	3-7-2	0-0-0	3-7-2	9-3-4

THE LAST TIME...

TEAM

Won a Match by 1 Goal: August 13, 2022 vs. D.C. United (1-0)
Lost a Match by 1 Goal: Sept. 17, 2022 vs. CF Montreal (0-1)
Won a Match by 2 Goals: April 30, 2022 vs. Inter Miami (2-0)
Lost a Match by 2 Goals: Sept. 13, 2022 at Houston Dynamo FC (1-3)
Won a Match by 3+ Goals: September 4, 2022 vs. New York City FC (3-0)
Lost a Match by 3+ Goals: August 20, 2022 at CF Montreal (0-4)
Scored 4 Goals in a Match: Sept. 29, 2021 at Montreal (W, 4-1)
Conceded 4 Goals in a Match: August 20, 2022 at CF Montreal (L, 2-4)
Scored 4+ Goals in a Half: July 21, 2021 at Inter Miami (1st Half, 4)
Conceded 4+ Goals in a Half: May 4, 2019 at Philadelphia (2nd Half, 5)
Scored 5 Goals in a Match: May 11, 2022 vs. FC Cincinnati (W, 5-1)
Conceded 5 Goals in a Match: May 8, 2019 at Chicago (L, 5-0)
Scored 6+ Goals in a Match: Sept. 18, 2004 vs. Colorado (W, 6-1)
Conceded 6+ Goals in a Match: May 4, 2019 at Philadelphia (L, 6-1)
Outshot an Opponent: August 31, 2022 vs. Chicago Fire FC (14-10)
Outshot by an Opponent: Sept. 17, 2022 vs. CF Montreal (10-18)
Shots Even with an Opponent: June 26, 2022 at Vancouver Whitecaps (16-16)
10+ SOG in a Match: July 21, 2021 at Inter Miami (11)
Opp. 10+ SOG in a Match: Sept. 13, 2022 at Houston Dynamo FC (11)
No SOG in a Match April 25, 2019 vs. Montreal
Opp. No SOG in a Match July 17, 2019 vs. Vancouver Whitecaps
25+ Shots in a Match: Sept. 18, 2021 vs. Columbus (33)
Opp. 25+ Shots in a Match: May 15, 2022 at Atlanta United (26)
5+ Offsides in a Match: July 3, 2022 vs. FC Cincinnati (5)
Opp. 5+ Offsides in a Match: May 25, 2022 at New York City FC (5)
10+ Corner Kicks in a Match: June 15, 2022 vs. Orlando City (10)
Opp. 10+ Corner Kicks in a Match: Sept. 17, 2022 vs. CF Montreal (14)
No Corners in a Match August 17, 2022 at Toronto FC
Opp. No Corners in a Match April 23, 2022 at D.C. United
Went Undefeated in a Month: June 2022 (2-0-2)
Went Winless in a Month: July 2022 (0-2-3)
Won a Match When Conceding First: June 19, 2022 vs. Minnesota United (2-1)
Won a Match When Trailing at Half: June 19, 2022 vs. Minnesota United (2-1)
Lost a Match When Scoring First: Sept. 10, 2022 at New York Red Bulls (1-2)
Lost a Match When Leading at Half: March 12, 2022 vs. Real Salt Lake (2-3)
Biggest Margin of Victory: July 27, 2001 vs. Mid-Michigan Bucks (7-1)
Biggest Margin of Defeat: Sept. 13, 2017 at Atlanta (0-7)
Scoreless Draw: August 31, 2022 vs. Chicago Fire FC (0-0)

INDIVIDUAL

Clean Sheet For: Djordje Petrović: September 4, 2022 vs. New York City FC
Clean Sheet Against: Sebastian Breza: Sept. 17, 2022 vs. CF Montreal
Defender Goal: Jon Bell: September 4, 2022 vs. New York City FC
Opp. Defender Goal: Alistair Johnston: Sept. 17, 2022 vs. CF Montreal
Midfielder Goal: Carles Gil: Sept. 13, 2022 at Houston Dynamo FC
Opp. Midfielder Goal: Fafà Picault: Sept. 13, 2022 at Houston Dynamo FC
Forward Goal: Justin Rennicks: August 17, 2022 at Toronto FC
Opp. Forward Goal: Darwin Quintero: Sept. 13, 2022 at Houston Dynamo FC
Two Goals For: Adam Buksa: May 15, 2022 at Atlanta United
Two Goals Against: Fafa Picault: Sept. 13, 2022 at Houston Dynamo FC
Three Goals For: Carles Gil: May 11, 2022 vs. FC Cincinnati
Three Goals Against: Leo Campana: April 9, 2022 at Inter Miami CF
Own Goal For: Rudy Camacho: Sept. 29, 2021 at Montreal
Own Goal Against: Henry Kessler: July 3, 2022 vs. FC Cincinnati
GWG after 75': Emmanuel Boateng: June 12, 2022 at Sporting KC (87')
Opp. GWG after 75': Fafà Picault: Sept. 13, 2022 at Houston Dynamo FC (76')
Equalizer after 75': Tajon Buchanan: Nov. 30, 2021 vs. NYCFC (118')
Opp. Equalizer after 75': Domenico Criscito: August 17, 2022 at Toronto FC (75')
Quickest Goal For: Jose Cancela: June 25, 2005 vs. New York (0:19)
Quickest Goal Against: Steve Rammel: June 30, 1996 at D.C. United (0:56)
Two Assists For: Tommy McNamara: August 6, 2022 at Orlando City SC
Two Assists Against: Corey Baird: Sept. 13, 2022 at Houston Dynamo FC
Three Assists For: Brandon Bye: May 21, 2022 at FC Cincinnati
Three Assists Against: Yoshimar Yotún: Aug. 4, 2018 at Orlando City
Four Assists For: Lee Nguyen: Sept. 2, 2017 vs. Orlando
Four Assists Against: Carlos Valderrama: Aug. 30, 1997 at Tampa Bay
Red Card: Andrew Farrell: July 9, 2022 at New York City FC
Opp. Red Card: Uri Rosell: June 12, 2022 at Sporting KC
PK Converted: Carles Gil: Sept. 13, 2022 at Houston Dynamo FC
PK Not Converted: Gustavo Bou: Aug. 8, 2021 vs. Philadelphia
PK Conceded/Converted: Fafà Picault: Sept. 13, 2022 at Houston Dynamo FC
PK Conceded/nConverted: Sebastián Ferreira: Sept. 13, 2022 at Houston Dynamo FC
Free Kick Goal: Gustavo Bou: June 19, 2022 vs. Minnesota United
Opp. Free Kick Goal: Johnny Russell: June 12, 2022 at Sporting KC
10+ Shots in a Match: Adam Buksa: Sept. 18, 2021 vs. Columbus (11)
Opp. 10+ Shots in a Match: Valentin Castellanos: July 9, 2022 at New York City FC (10)
5+ Shots in a Half: Carles Gil: August 13, 2022 vs. D.C. United (2nd, 5)
Opp. 5+ Shots in a Half: Fafà Picault: Sept. 13, 2022 at Houston Dynamo FC (2nd, 6)
5+ SOG in a Match: Gustavo Bou: July 16, 2022 at Philadelphia Union (5)
Opp. 5+ SOG in a Match: Valentin Castellanos: July 9, 2022 at New York City FC (6)
5+ Fouls Won in a Match: Carles Gil: August 28, 2022 vs. LA Galaxy (5)
Opp. 5+ Fouls Won in a Match: Luis Diaz: July 23, 2022 at Columbus Crew (5)
5+ Fouls in a Match: Justin Rennicks: May 25, 2022 at New York City FC (7)
Opp. 5+ Fouls in a Match: César Araújo: August 6, 2022 at Orlando City SC (5)
10+ Saves in a Match: Preston Burpo: May 1, 2010 at FC Dallas (10)
Opp. 10+ Saves in a Match: Andre Blake: Sept. 26, 2015 vs. Philadelphia (11)
10+ Corner Kicks in a Match: Carles Gil: Sept. 18, 2021 vs. Columbus (11)
Opp. 10+ Corners in a Match: Federico Bernardeschi: August 17, 2022 at Toronto FC (11)

NEW ENGLAND REVOLUTION Vs ATLANTA UNITED FC: SATURDAY, OCTOBER 1, 2022

2022 MLS GOAL BREAKDOWN

	Home	Away	Total	Opponent
Overall:	20	24	44	48
With Right Foot:	6	13	19	26
With Left Foot:	9	8	17	16
Header:	5	3	8	4
On Own Goal:	0	0	0	2
On Penalty Kick:	2	3	5	8
On Corner Kick:	0	2	2	2
On Free Kick:	1	0	1	2
Inside the Box:	15	23	38	43
Outside the Box:	5	1	6	5
From 1'-15':	3	2	5	5
From 16'-30':	3	5	8	6
From 31'-45':	3	3	6	9
In the First Half:	8	11	19	20
From 46'-60':	2	5	7	7
From 61'-75':	7	5	12	5
From 76'-90'	2	4	6	16
In the Second Half:	12	13	25	28

	1-15	16-30	31-45	46-60	61-75	76-90	ET	Total
NE	5	8	6	7	12	6	0	44
OPP	5	6	9	7	5	16	0	48

2022 MLS PENALTY KICKS

Player (Team)	Goalkeeper (Team)	Date	Result
Carles Gil (NE)	Maarten Paes (FCD)	03/05/22	Goal
Carles Gil (NE)	Kristijan Kahlina (CLT)	03/19/22	Goal
Carles Gil (NE)	Nick Marsman (MCF)	04/09/22	Goal
Gustavo Bou (NE)	Andre Blake (PHI)	05/28/22	Goal
Emmanuel Reynoso (MIN)	**Djordje Petrović (NE)**	06/19/22	Goal
Talles Magno (NYC)	**Djordje Petrović (NE)**	07/09/22	Goal
Valentin Castellanos (NYC)	**Djordje Petrović (NE)**	07/09/22	Saved
Valentin Castellanos (NYC)	**Djordje Petrović (NE)**	07/09/22	Goal
Dániel Gazdag (PHI)	**Djordje Petrović (NE)**	07/16/22	Goal
Lorenzo Insigne (TOR)	**Djordje Petrović (NE)**	07/30/22	Saved
Federico Bernardeschi (TOR)	**Djordje Petrović (NE)**	08/17/22	Goal
Matko Miljevic (MTL)	**Djordje Petrović (NE)**	08/20/22	Goal
Chris Mueller (CHI)	**Djordje Petrović (NE)**	08/31/22	Saved
Lewis Morgan (NY)	**Djordje Petrović (NE)**	09/10/22	Goal
Sebastián Ferreira (HOU)	**Djordje Petrović (NE)**	09/13/22	Saved
Carles Gil (NE)	Steve Clark (HOU)	09/13/22	Goal
Fafà Picault (HOU)	**Djordje Petrović (NE)**	09/13/22	Goal

2022 MLS MISCELLANEOUS STATS

Quickest Goal: Damian Rivera: 4/30 vs. MCF (1')

Quickest Goal Against: Karol Świderski: 3/19 at CLT (6')

Game-Winning Goals after 75': Tommy McNamara: 5/21 at CIN (89')
Emmanuel Boateng: 6/12 at SKC (87')

Game-Tying Goals after 75':

Game-Winning Goals Against after 75': Tate Schmitt: 3/12 vs. RSL (90'+3)
Matt Polster (OG): 4/2 vs. NY (90')
Leo Campana: 4/9 at MCF (88')
Dániel Gazdag (PK): 7/16 at PHI (79')
Lewis Morgan (PK): 9/10 at NY (78')
Fafà Picault (PK): 9/13 at HOU (76')

Game-Tying Goals Against after 75': Yimmi Chara: 2/26 at POR (78')
Justen Glad: 3/12 vs. RSL (88')
Erik Hurtado: 5/7 vs. CLB (89')
Mikael Uhre: 5/28 vs. PHI (77')
Mikael Uhre: 7/16 at PHI (75')
Domenico Criscito: 8/17 at TOR (75')

Hat Tricks:

Hat Tricks Against: Leo Campana: 4/9 at MCF (17', 23', 88')

Own Goals For:

Own Goals Against: Matt Polster: 4/2 vs. NY (90')
Henry Kessler: 7/3 vs. CIN (41')

Red Cards: Adam Buksa: 4/2 vs. NY (90'+3)
Andrew Farrell: 7/9 at NYC (41')

Opponents' Red Cards: Frankie Amaya: 4/2 vs. NY (73')
Damion Lowe: 4/30 vs. MCF (60')
Jairo Quinteros: 4/30 vs. MCF (76')
Oriol Rosell: 6/12 at SKC (48')

INTERNATIONAL REGISTER

United States	Caps	Goals
Omar Gonzalez	52	3
A.J. DeLaGarza	2	0
Henry Kessler	2	0
Matt Polster	1	0

Albania	Caps	Goals
Giacomo Vrioni	6	0

Guam	Caps	Goals
A.J. DeLaGarza	14	0

Libya	Caps	Goals
Ismael Tajouri-Shradi	4	0

Senegal	Caps	CS
Clément Diop	1	0

Serbia	Caps	CS
Djordje Petrović	1	1

Venezuela	Caps	Goals
Christian Makoun	4	0

**Reflects senior national team appearances only.*

HOW THE TEAM WAS BUILT

Year	SuperDraft	Trade/Loan	Off-Season Signing	In-Season Signing
2013	Farrell (R1)			
2014		Knighton		
2018	Bye (R1)			
2019	Jones (R1)		Rennicks (HGP) Carles Gil (DP)	Bou (DP)
2020	Kessler (R1)	McNamara	Rivera (HGP)	Polster
2021	Kizza (R1)		Edwards Jr. Kaptoum DeLaGarza Boateng Bell (Revs II) Maciel (Revs II)	
2022	Jackson (R1)	Makoun Tajouri-Shradi Diop	Gonzalez Buck (HGP/Revs II) Altidore Spaulding (Revs II)	Petrović Borrero (U22) Esmir (HGP/Revs II) Reveno (Revs II) Vrioni (DP) Nacho Gil

2022 PLAYER ACCOLADES

MLS TEAM OF THE WEEK

Week	Players
Week 1	Carles Gil (Bench)
Week 2	Carles Gil
Week 7	Matt Polster (Bench)
Week 8	Carles Gil (Bench)
Week 9	Carles Gil
Week 11	Adam Buksa
Week 13	Brandon Bye
	Tommy McNamara (Bench)
Week 14	Carles Gil (Bench)
Week 15	Gustavo Bou
Week 16	Djordje Petrović
Week 18	Gustavo Bou (Bench)
Week 22	Henry Kessler
Week 23	Djordje Petrović
Week 24	Henry Kessler
	Djordje Petrović (Bench)
Week 25	Carles Gil
	Djordje Petrović (Bench)
Week 28	Djordje Petrović (Bench)
Week 29	Djordje Petrović
Week 32	Djordje Petrović

MLS AT&T GOAL OF THE WEEK

Week 13	Adam Buksa (at CIN)

SCCL BEST XI

Round	Players
QF (L1)	Adam Buksa
	Carles Gil
	Andrew Farrell
	Earl Edwards Jr.

NEW ENGLAND REVOLUTION Vs ATLANTA UNITED FC: SATURDAY, OCTOBER 1, 2022

RF Right-footed goal
LF Left-footed goal
H Headed goal
OG Own goal

WHERE NEW ENGLAND'S GOALS CAME FROM (MLS REGULAR SEASON)

1: Bye (2/26 at POR) 41'
2: Lletget (2/26 at POR) 63'
3: C. Gil (PK) (3/5 vs. FCD) 45'+2
4: Boateng (3/12 vs. RSL) 45'+3
5: Altidore (3/12 vs. RSL) 62'
6: C. Gil (PK) (3/19 at CLT) 54'
7: Rennicks (4/9 at MCF) 11'
8: C. Gil (PK) (4/9 at MCF) 67'
9: Buksa (4/16 vs. CLT) 8'
10: Polster (4/16 vs. CLT) 72'
11: Bye (4/23 at DC) 6'
12: Buksa (4/23 at DC) 86'
13: Rivera (4/30 vs. MCF) 1'
14: Buksa (4/30 vs. MCF) 64'
15: Jones (5/7 vs. CLB) 70'
16: Buksa (5/7 vs. CLB) 82'
17: Buksa (5/15 at ATL) 30'
18: Buksa (5/15 at ATL) 55'
19: Lletget (5/21 at CIN) 17'
20: Buksa (5/21 at CIN) 43'
21: McNamara (5/21 at CIN) 89'
22: Bou (PK) (5/28 vs. PHI) 75'
23: Bou (6/12 at SKC) 30'
24: Boateng (6/12 at SKC) 87'
25: C. Gil (6/15 vs. ORL) 22'
26: Borrero (6/19 vs. MIN) 53'
27: Bou (6/19 vs. MIN) 69'
28: Borrero (7/3 vs. CIN) 30'
29: Bou (7/3 vs. CIN) 55'
30: Bou (7/9 at NYC) 18'
31: Bou (7/9 at NYC) 77'
32: Bou (7/16 at PHI) 61'
33: Polster (8/6 at ORL) 20'
34: Kaptoum (8/6 at ORL) 51'
35: Kessler (8/6 at ORL) 75'
36: C. Gil (8/13 vs. DC) 18'
37: McNamara (8/17 at TOR) 37'
38: Rennicks (8/17 at TOR) 48'
39: C. Gil (8/28 vs. LA) 82'
40: Bell (9/4 vs. NYC) 12'
41: Buck (9/4 vs. NYC) 33'
42: McNamara (9/4 vs. NYC) 66'
43: McNamara (9/10 at NY) 53'
44: C. Gil (PK) (9/13 at HOU) 63'

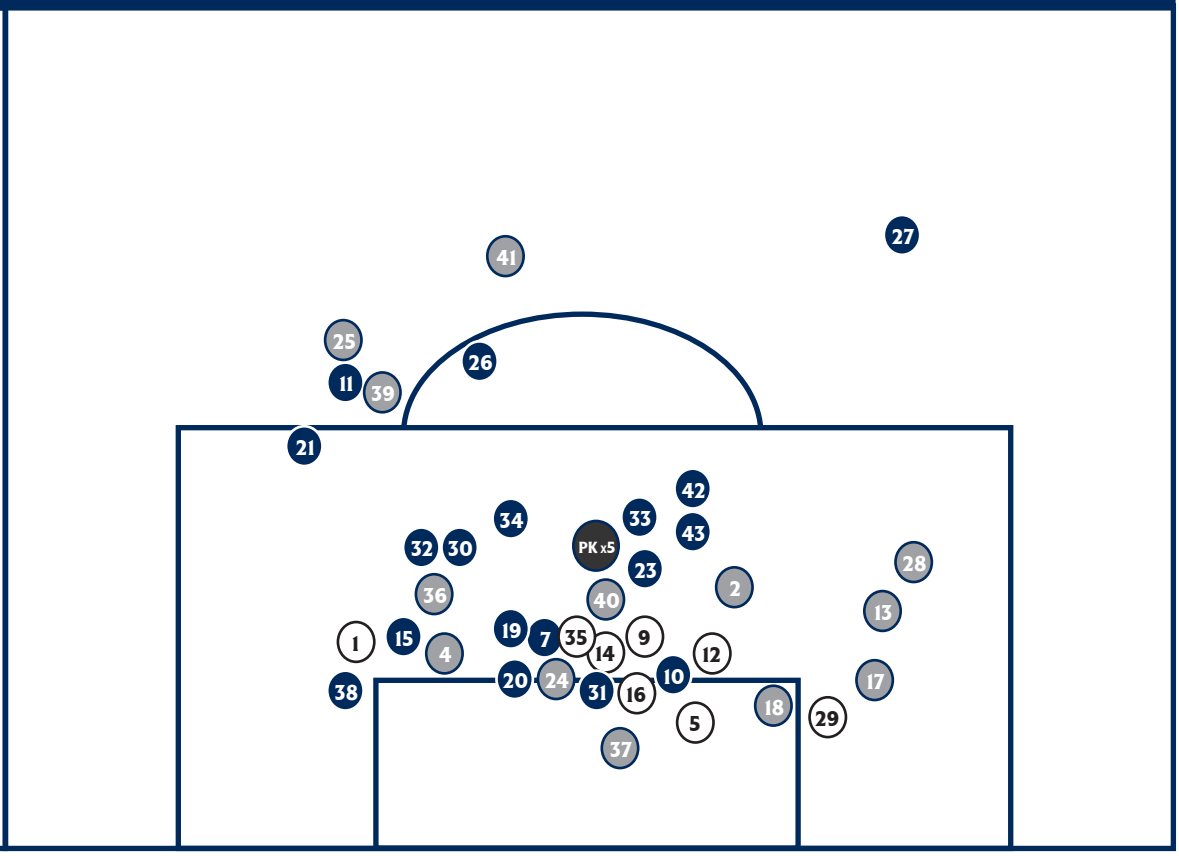

WHERE THE OPPONENT'S GOALS CAME FROM (MLS REGULAR SEASON)
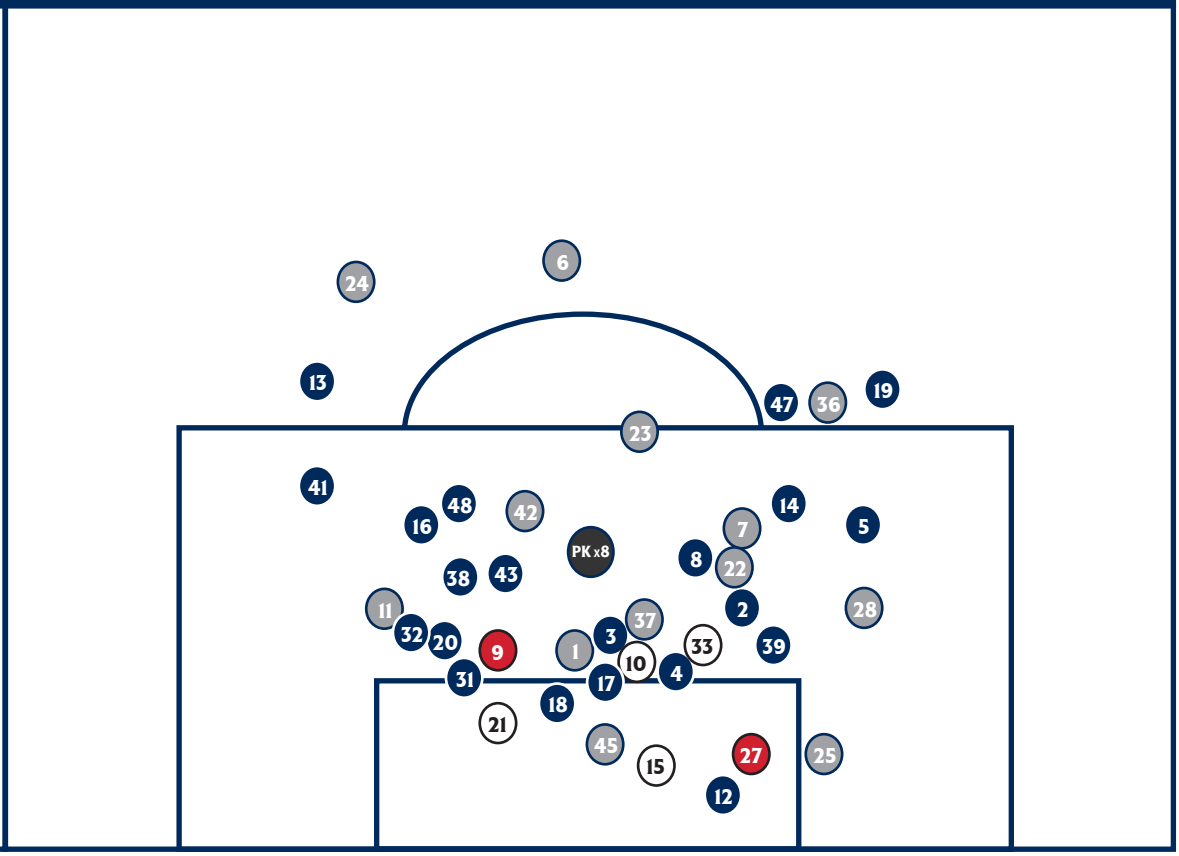
1: Asprilla (2/26 at POR) 60'
2: Y. Chara (2/26 at POR) 78'
3: Cordova (3/12 vs. RSL) 78'
4: Glad (3/12 vs. RSL) 88'
5: Schmitt (3/12 vs. RSL) 90'+3
6: Świderski (3/19 at CLT) 6'
7: Świderski (3/19 at CLT) 57'
8: Bender (3/19 at CLT) 64'
9: Polster (OG) (4/2 vs. NY) 90'
10: Campana (4/9 at MCF) 17'
11: Campana (4/9 at MCF) 23'
12: Campana (4/9 at MCF) 88'
13: Ortiz (4/16 vs. CLT) 85'
14: Fountas (4/23 at DC) 26'
15: Estrada (4/23 at DC) 39'
16: Fountas (4/23 at DC) 43'
17: Berry (5/7 vs. CLB) 27'
18: Hurtado (5/7 vs. CLB) 89'
19: Almada (5/15 at ATL) 15'
20: Araujo (5/15 at ATL) 63'
21: Vázquez (5/21 at CIN) 26'
22: Barreal (5/21 at CIN) 58'
23: Uhre (5/28 vs. PHI) 77'
24: Russell (6/12 at SKC) 52'
25: Jansson (6/15 vs. ORL) 35'
26: Reynoso (PK) (6/19 vs. MIN) 37'
27: Kessler (OG) (7/3 vs. CIN) 41'
28: Brenner (7/3 vs. CIN) 73'
29: Magno (PK) (7/9 at NYC) 10'
30: Castellanos (PK) (7/9 at NYC) 44'
31: Pereira (7/9 at NYC) 49'
32: Castellanos (7/9 at NYC) 82'
33: Uhre (7/16 at PHI) 75'
34: Gazdag (PK) (7/16 at PHI) 79'
35: Bernardeschi (PK) (8/17 at TOR) 31'
36: Criscito (8/17 at TOR) 75'
37: Kamara (8/20 at MTL) 26'
38: Quioto (8/20 at MTL) 39'
39: Quioto (8/20 at MTL) 56'
40: Miljevic (PK) (8/20 at MTL) 90'+1
41: Aguirre (8/28 vs. LA) 4'
42: Chicharito (8/28 vs. LA) 15'
43: Casseres Jr. (9/10 at NY) 58'
44: Morgan (PK) (9/10 at NY) 78'
45: Quintero (9/13 at HOU0 37'
46: Picault (PK) (9/13 at HOU) 76'
47: Picault (9/13 at HOU) 85'
48: Johnston (9/17 vs. MTL) 72'