FC CINCINNATI
Game Notes

MLS REGULAR SEASON
FCC MATCHDAY #21

FC Cincinnati (3-9-8, 17 pts.) vs Inter Miami CF (6-9-5, 23 pts.)

Saturday, September 4, 2021 | 8 p.m. ET
TQL Stadium | Cincinnati, Ohio

LOCAL TV: WSTR Star64
IN-REGION VIDEO STREAM: fccincinnati.com
OUT-OF-REGION VIDEO STREAM: ESPN+
LOCAL RADIO: ESPN 1530
AUDIO STREAM: iHeartRadio App
TALENT: Tom Gelehrter (play-by-play), Kevin McCloskey (analyst), Alex Stec (sideline)

PREVIOUS STARTING XI

9 - BRENNER
20GP, 20GS | 5G, 2A

64 - VALOT
4GP, 2 GS | 0G, 0A

11 - ACOSTA
18GP, 18GS | 4G, 6A

31 - BARREAL
20GP, 19GS | 3G, 2A

7 - KUBO
19GP, 19GS | 0G, 0A

8 - CRUZ
13GP, 12GS | 1G, 0A

18 - MATARRITA
14GP, 14GS | 1G,3A

14 - HAGGLUND
17GP, 10GS | 1G, 0A

5 - VALLECILLA
17GP, 17GS | 2G, 0A

12 - CAMERON
16GP, 16GS | 0G, 2A

25 - VERMEER
15GP, 15GS | 1.56 GAA, 4 CS

MERCYHEALTH AVAILABILITY REPORT

QUESTIONABLE: Joseph-Claude Gyau (Achilles)

OUT: Maikel van der Werff (Sports Hernia)
Ronald Matarrita (National Team Duty - CRC)
Caleb Stanko (Health and Safety Protocols)

Health and Safety Protocols
A player may be listed as "Questionable" or "Out" due to Health and Safety Protocols for the following reasons:

- Quarantine due to participating in high risk behavior, quarantine related to being a high risk close contact, pending COVID-19 test results, an inconclusive COVID-19 test result, a positive COVID-19 test or a confirmed case of COVID-19, other illness not related to COVID-19.

2021 SCHEDULE

MLS Record: 3-9-8
Home: 0-3-5 **Away: 3-6-3**
All Competitions: 3-9-8 **Non-MLS: 0-0-0**

DATE	OPPONENT	TV	RESULT	TIME/SCORE
APRIL				
Sat. 17	at Nashville SC	Star64	T	2-2
Sat. 24	at New York City FC	Star64	L	0-5
MAY				
Sat. 1	at Orlando City SC	Star64	L	0-3
Sun. 16	INTER MIAMI CF	FOX	L	2-3
Sat. 22	at CF Montréal	Star64	W	2-1
Sat. 29	NEW ENGLAND REVOLUTION	Star64	L	0-1
JUNE				
Sat. 19	COLORADO RAPIDS	Star64	L	0-2
Wed. 23	at Chicago Fire FC	Star64	W	1-0
Sat. 26	at Toronto FC	Star64	W	2-0
JULY				
Sat. 3	at Houston Dynamo FC	Star64	T	1-1
Fri. 9	COLUMBUS CREW	Star64	T	2-2
Sat. 17	at CF Montréal	Star64	L	4-5
Wed. 21	ATLANTA UNITED FC	FS1	T	1-1
Sat. 24	at Nashville SC	Star64	L	0-3
Sat. 31	D.C. UNITED	Star64	T	0-0
AUGUST				
Wed. 4	at New York Red Bulls	Star64	T	0-0
Sat. 7	ORLANDO CITY SC	Star64	T	1-1
Wed. 18	CF MONTRÉAL	Star64	T	0-0
Sat. 21	at New England Revolution	Star64	L	1-4
Fri. 27	at Columbus Crew	ESPN	L	2-3
SEPTEMBER				
Sat. 4	INTER MIAMI CF	Star64		8 p.m.
Sat. 11	TORONTO FC	Star64		8 p.m.
Wed. 15	at Atlanta United FC	Star64		7 p.m.
Sat. 18	NEW YORK CITY FC	Star64		7:30 p.m.
Sat. 25	at D.C. United	Star64		7:30 p.m.
Wed. 29	at Toronto FC	Star64		7 p.m.
OCTOBER				
Sat. 2	NEW YORK RED BULLS	Star64		7:30 p.m.
Sat. 9	PHILADELPHIA UNION	Star64		8 p.m.
Sat. 16	ORLANDO CITY SC	Star64		7:30 p.m.
Wed. 20	CHICAGO FIRE FC	Star64		7:30 p.m.
Sat. 23	at Inter Miami CF	Star64		8 p.m.
Wed. 27	NASHVILLE SC	Star64		7:30 p.m.
Sun. 31	at Philadelphia Union	Star64		7:30 p.m.
NOVEMBER				
Sun. 7	ATLANTA UNITED FC	Star64		3:30 p.m.

Home games in CAPS

COMMUNICATIONS CONTACTS

Chris Wondoloski, Director of Content Strategy
Wondoloski@fccincinnati.com | m: 860-329-2923

John Horlander, Manager of Communications
Horlander@fccincinnati.com | m: 502-432-2237

Patrick O'Leary, Communications Coordinator
Oleary@fccincinnati.com | m: 304-395-8418

@fccincinnati @fccincinnati /fccincinnati FC Cincinnati FCCincinnati

FC CINCINNATI vs. INTER MIAMI CF

2021 BY THE NUMBERS

CINCINNATI		MIAMI
20	Games Played	20
3-9-8	Record	6-9-5
17	Points	23
13th/MLS East	Standings	11th/MLS East
0-3-5	Home	4-5-2
3-6-3	Away	2-4-3
21	Goals Scored	21
37	Goals Allowed	31
-16	Goal Differential	-10
1.05	Goals Per Game	1.05
1.85	Goals Allowed Per Game	1.55
18	Assists	25
5	Clean Sheets	2
252	Total Shots	197
79	Shots on Target	77
250	Fouls	272
260	Fouls Drawn	258
47	Yellow Cards	45
0	Red Cards	1

ORANGE & BLUE VS. OPPONENT

Statistics from the first matchup on May 16, 2021 vs. Inter Miami CF

No.	Player	SH	SOT	Min.	G	A	FC	FS
31	Alvaro Barreal	3	3	74	1	0	0	1
14	Nick Hagglund	1	1	12	1	0	0	2
18	Ronald Matarrita	2	1	90	0	1	0	0
11	Luciano Acosta	1	0	90	0	1	1	0
9	Brenner	1	0	90	0	0	0	1
13	Joseph-Claude Gyau	0	0	90	0	0	2	3
8	Allan Cruz	1	0	90	0	0	4	5
12	Geoff Cameron	0	0	86	0	0	2	1
5	Gustavo Vallecilla	0	0	78	0	0	1	0
7	Yuya Kubo	1	0	74	0	0	2	2
10	Jurgen Locadia	1	0	45	0	0	2	0
20	Calvin Harris	0	0	45	0	0	1	1
6	Haris Medunjanin	0	0	16	0	0	0	0
23	Isaac Atanga	0	0	16	0	0	0	1
19	Brandon Vazquez	0	0	4	0	0	1	0

No.	Goalkeeper	MIN	GA	xGA	SH	SV
25	Kenneth Vermeer	90	3	2.16	7	4

JAAP'S TAKE

Head Coach Jaap Stam on Inter Miami CF

"Yeah, they're on a good run, they're in good form as well. They've played different in the last games as well, if you look at the system and how they play. They've changed that. It's a team with quality, we all know that. You've seen that from the beginning. They didn't get the results they want, but they brought in some good players. The thing is, we play at home, we need to go forward, we need to get that result. That's what we're working for, that's what we're preparing for."

Stam on Inter Miami CF since the last meeting in May

"They are different. We did see their quality, in the first game. What they can do, the threats they were having as well. We need to be aware of that, because they have these players that can make a big impact. You see what happens, if you have this win, it changes the dynamic of the team as a whole. You get into a rhythm."

SERIES HISTORY

Overall Record: 0-2-0 **Home: 0-1-0** **Away: 0-1-0**
MLS: 0-2-0

Date	Location (Stadium)	Result	Score	Notes
05/16/21	TQL Stadium	L	2-3	
11/08/20	Inter Miami CF Stadium	L	1-2	

FC CINCINNATI NOTES

ACOSTA AND HIS ASSISTS

- Luciano Acosta last week at Columbus became FC Cincinnati's all-time leader in assists, both for a career and in one season, at 6 (Emmanuel Ledesma - 5, 2019).
- Luckily for Acosta and the Orange and Blue, he has more career MLS assists in the month of September (10) than any other month (8 in August).

THE BIG 50

Nick Hagglund became the first FCC player to appear in 50 MLS games in club history, last Friday at Columbus. Saturday, Allan Cruz has an opportunity to reach 50 appearances as well. A look at the most appearances in an FCC uniform in MLS:

Player	FCC Apps	Year(s)
1 Nick Hagglund	50	2019 - Present
2. Allan Cruz	49	2019 - Present
3. Mathieu Deplagne	48	2019 - 2020
4. Caleb Stanko	47	2019 - Present
5. Joseph-Claude Gyau	46	2019 - Present
6. Kendall Waston	42	2019 - 2020

YUYA'S TACKLES

FC Cincinnati midfielder Yuya Kubo is among the league leaders in successful tackles, and has the most among primary midfielders:

Player/Team	2021 Tackles	Primary Position	Minutes Played
Claudio Bravo, POR	39	Defender	1300
Kyle Duncan, RBNY	39	Defender	1691
Yuya Kubo, CIN	**37**	**Midfielder**	**1590**
Yeimar, SEA	37	Defender	1753
Julian Araujo, LA	37	Defender	1873

FOR WHAT IT'S WORTH....

FC Cincinnati's Brandon Vázquez is nearing the MLS record for appearances in a season without at least one start:

Player/Team	(Apps/Starts)	Year
T1. Brian Ownby, HOU	19/0	2014
T1. Jamil Walker, SJ	19/0	2003
T3. Brandon Vázquez, CIN	**18/0**	**2021**
T3. Eric Avila, DAL	18/0	2009
5. Romario Williams, ATL	17/0	2018
T6. Bryan Rochez, ORL	16/0	2015
T6. Blake Smith, MTL	16/0	2003

UPCOMING MILESTONES

Luciano Acosta ... 12 minutes to 11,000 for his MLS career.
Allan Cruz ... Next appearance will be 50 for his MLS career.
Brandon Vazquez ... Next appearance will be 70 for his MLS career.

2021 NUMERICAL ROSTER

No.	Name	Pos.	Ht.	Wt.	Birthdate	Hometown	Roster Status
2	Edgar Castillo	D	5-7	145	10/08/1986	Las Cruces, N.M.	
3	Tyler Blackett	D	6-2	167	04/02/1994	Manchester, England	INTL
4	Maikel van der Werff	D	6-1	181	04/22/1989	Hoorn, Netherlands	INTL
5	Gustavo Vallecilla	D	6-3	170	05/28/1999	Esmeraldas, Ecuador	INTL
6	Haris Medunjanin	M	6-3	186	03/08/1985	Sarajevo, Bosnia and Herzegovina	
7	Yuya Kubo	F	5-10	160	12/24/1993	Yamaguchi, Yamaguchi Prefecture, Japan	INTL
8	Allan Cruz	M	5-7	156	02/24/1996	Nicoya, Costa Rica	
9	Brenner	F	5-9	154	01/16/2000	Cuiabá, Brazil	YDP; INTL
11	Luciano Acosta	M	5-3	130	05/31/1994	Buenos Aires, Argentina	DP
12	Geoff Cameron	D	6-3	185	07/11/1985	Attleboro, Mass.	
13	Joseph-Claude Gyau	M	5-9	165	09/16/1992	Silver Spring, Md.	
14	Nick Hagglund	D	6-1	196	09/14/1992	Cincinnati, Ohio	
15	Kamohelo Mokotjo	M	5-7	160	03/11/1991	Odendaalsrus, South Africa	INTL
16	Zico Bailey	D	5-7	135	08/27/2000	Henderson, Nev.	HG
18	Ronald Matarrita	D	5-9	154	07/09/1994	Alajuela, Costa Rica	
19	Brandon Vazquez	F	6-2	198	10/14/1998	Chula Vista, Calif.	
20	Calvin Harris	M/F	6-0	160	03/20/2000	Middlesbrough, England	GA; INTL
21	Kyle Scott	M	5-7		12/22/1997	Bath, England	
22	Przemyslaw Tyton	GK	6-5	187	01/04/1987	Zamosc, Poland	
23	Isaac Atanga	F	5-8	145	06/14/2000	Nkoranza, Ghana	INTL
25	Kenneth Vermeer	GK	6-0	172	01/10/1986	Amsterdam, Netherlands	INTL
26	Chris Duvall	D	5-10	161	09/10/1991	Duluth, Ga.	
27	Avionne Flanagan	D	5-11	165	04/01/1999	Baltimore, Md.	
29	Arquimides Ordonez	M/F	6-2	160	08/05/2003	Ft. Thomas, Ky.	HG
30	Beckham Sunderland	GK	6-3	170	06/30/2003	Cincinnati, Ohio	HG
31	Alvaro Barreal	M/F	5-8	145	08/17/2000	Buenos Aires, Argentina	INTL
33	Caleb Stanko	M	5-10	178	07/26/1993	Holly, Mich.	
39	Ben Lundt	GK	6-6	220	09/24/1995	Berlin, Germany	
64	Florian Valot	M	5-9	152	02/12/1993	Monaco, France	
On Loan							
1	Cody Cropper	GK	6-4	200	02/16/1993	Maple Grove, Minn.	
17	Ben Mines	D	5-9	140	05/13/2000	Ridgefield, Conn.	HG
24	Jonas Fjeldberg	M	5-10	165	09/30/1998	Jessheim, Norway	INTL

2021 ALPHABETICAL ROSTER

No.	Name	Pos.	Pronunciation	Place of Birth	Last Club
11	Luciano Acosta	M	loo-SEE-ah-no uh-CAH-sta	Buenos Aires, Argentina	Atlas F.C.(MEX)
23	Isaac Atanga	F	uh-TAHN-guh	Nkoranza, Ghana	FC Nordsjælland.(NOR)
6	Zico Bailey	D	ZEE-ko	Henderson, Nev.	FC Helsingør (DEN)
31	Alvaro Barreal	M/F	AL-vuh-roh bah-RAY-ahl	Buenos Aires, Argentina	Vélez Sarsfield (ARG)
3	Tyler Blackett	D		Manchester, England	Nottingham Forest FC (ENG)
9	Brenner	F	BREH-ner SOH-za da SIEL-vah	Cuiabá, Brazil	São Paulo FC (BRA)
12	Geoff Cameron	D	Jeff	Attleboro, Mass.	Queens Park Rangers (ENG)
2	Edgar Castillo	D	cas-TEE-oh	Las Cruces, N.M.	Atlanta United FC (MLS)
1	Cody Cropper	GK		Atlanta, Ga.	Houston Dynamo FC (MLS)
8	Allan Cruz	M	CRUISE	Nicoya, Costa Rica	CS Herediano (CRC)
26	Chris Duvall	D		Duluth, Ga.	Portland Timbers FC (MLS)
24	Jonas Fjeldberg	M	Fe- ield-burg	Jessheim, Norway	University of Dayton (NCAA)
27	Avionne Flanagan	D	AY-vee-ONN	Baltimore, Md.	University of South Florida (NCAA)
13	Joseph-Claude Gyau	D	JOUW (rhymes with cow)	Tampa, Fla.	MSV Duisburg (GER)
14	Nick Hagglund	D		Cincinnati, Ohio	Toronto FC (MLS)
20	Calvin Harris	M/F		Middlesbrough, England	Wake Forest (NCAA)
7	Yuya Kubo	M	YOU-yah KOO-boh	Yamaguchi, Yamaguchi Prefecture, Japan	KAA Gent (BEL)
39	Ben Lundt	GK	LUNT	Berlin, Germany	Akron (NCAA)
18	Ronald Matarrita	D	MAT-a-REE-ta	Alajuela, Costa Rica	New York City FC (MLS)
6	Haris Medunjanin	M	Harris meh-DOON-yuh-nihn	Sarajevo, Bosnia and Herzegovina	Philadelphia Union (MLS)
17	Ben Mines	M/F		Ridgefield, Conn.	New York Red Bulls (MLS)
15	Kamohelo Mokotjo	M	KAHM-oh-HEH-loh "KAHM-oh" moh-KOHT-joh	Odendaalsrus, South Africa	Brentford F.C. (ENG)
29	Arquimides Ordonez	M/F		Cincinnati, Ohio	FC Cincinnati Academy (MLSN)
21	Kyle Scott	M		Bath, England	Newcastle United FC (ENG)
33	Caleb Stanko	M		Holly, Mich.	SC Freiburg (GER)
30	Beckham Sunderland	GK		Aurora, Ill.	FC Cincinnati Academy (MLSN)
22	Przemyslaw Tyton	GK	SHEM-eh-swahv TEE-tahn	Zamosc, Poland	Deportivo La Coruña (SPA)
5	Gustavo Vallecilla	D	VY-yuh CEE-yuh	Esmeraldas, Ecuador	SD Aucas (ECU)
64	Florian Valot	M	Val-OH	Pau, France	New York Red Bulls (MLS)
19	Brandon Vazquez	F		Chula Vista, Calif.	Atlanta United FC (MLS)
4	Maikel van der Werff	D	MY-kull van-der-WERF	Hoorn, Netherlands	Vitesse (NED)
25	Kenneth Vermeer	GK		Amsterdam, Netherlands	Los Angeles FC (MLS)

Head Coach: Jaap Stam
Assistant Coach: Said Bakkati
Assistant Coach: Yoann Damet
Goalkeeper Coach: Jack Stern
Director of Sports Performance: Gary Walker
Strength & Conditioning Coach: Austin Berry
Chief Medical Officer: Matthew Busam, MD
Director of Sports Medicine/Head ATC: Aaron Powell
Assistant ATCs: Alex Villasanti, Scott Armistead
Mercy Health Physical Therapist: Jason Stallons
Director of Scouting & Player Recruitment: Hunter Freeman
Performance Analyst: Simon Wigley
Equipment Managers: Teddy Kerr, Andrew Kolb
Manager of Soccer Operations: Satoshi Tatsumi
Technical Staff Administrator: Jamie Janette

2021 SCHEDULE & RESULTS

DATE	OPPONENT	TIME/RESULT	SCORE	RECORD	STANDINGS	ATT.	CIN GOAL SCORERS
Sat., April 17	at Nashville SC	T	2-2	0-0-1	5	N/A	Acosta (Matarrita) 8', Brenner (pk) 12'
Sat., April 24	at New York City FC	L	0-5	0-1-1	13	N/A	---
Sat., May 1	at Orlando City SC	L	0-3	0-2-1	14	11,503	---
Sun., May 16	INTER MIAMI CF	L	2-3	0-3-1	14	6,000	Barreal (Matarrita) 59', Hagglund (Acosta) 82'
Sat., May 22	at CF Montréal	W	2-1	1-3-1	14	N/A	Locadia (Cameron) 70', Vallecilla (Matarrita) 86'
Sat., May 29	NEW ENGLAND REVOLUTION	L	0-1	1-4-1	14	11,000	---
Sat., June 19	COLORADO RAPIDS	L	0-2	1-5-1	14	25,054	---
Wed., June 23	at Chicago Fire FC	W	1-0	2-5-1	12	5,926	Barreal 50'
Sat., June 26	at Toronto FC	W	2-0	3-5-1	11	N/A	Cruz (Atanga) 4', Acosta (Vázquez) 68'
Sat., July 3	at Houston Dynamo FC	T	1-1	3-5-2	11	20,021	Barreal (Cameron) 5'
Fri., July 9	COLUMBUS CREW	T	2-2	3-5-3	11	25,701	Castillo (Acosta) 1', Acosta (Atanga) 24'
Sat., July 17	at CF Montréal	L	4-5	3-6-3	11	N/A	Medunjanin (Acosta, Brenner) 6', Brenner 14', Vallecilla 42', Brenner (Barreal) 46'
Wed., July 21	ATLANTA UNITED FC	T	1-1	3-6-4	11	23,162	Acosta (Brenner) 61'
Sat., July 24	at Nashville SC	L	0-3	3-7-4	12	23,832	---
Sat., July 31	D.C. UNITED	T	0-0	3-7-5	11	25,060	---
Wed., Aug. 4	at New York Red Bulls	T	0-0	3-7-6	10	9,203	---
Sat., Aug. 7	ORLANDO CITY SC	T	1-1	3-7-7	13	24,113	Brenner (Barreal, Acosta) 42'
Wed., Aug. 18	CF MONTRÉAL	T	0-0	3-7-8	13	21,115	---
Sat., Aug. 21	at New England Revolution	L	1-4	3-8-8	13	18,268	Brenner (Acosta) 54'
Fri., Aug. 27	at Columbus Crew	L	2-3	3-9-8	13	19,949	Matarrita 45+3', Atanga (Acosta) 74'
Sat., Sept. 4	INTER MIAMI CF	8 p.m.					
Sat., Sept. 11	TORONTO FC	8 p.m.					
Wed., Sept. 15	at Atlanta United FC	7 p.m.					
Sat., Sept. 18	NEW YORK CITY FC	7:30 p.m.					
Sat., Sept. 25	at D.C. United	7:30 p.m.					
Wed., Sept. 29	at Toronto FC	7 p.m.					
Sat., Oct. 2	NEW YORK RED BULLS	7:30 p.m.					
Sat., Oct. 9	PHILADELPHIA UNION	8 p.m.					
Sat., Oct. 16	ORLANDO CITY SC	7:30 p.m.					
Wed., Oct. 20	CHICAGO FIRE FC	7:30 p.m.					
Sat., Oct. 23	at Inter Miami CF	8 p.m.					
Wed., Oct. 27	NASHVILLE SC	7:30 p.m.					
Sun., Oct. 31	at Philadelphia Union	7:30 p.m.					
Sun., Nov. 7	ATLANTA UNITED FC	3:30 p.m.					

2021 REGULAR-SEASON STATISTICS

NO.	POS	PLAYER	GP	GS	MIN	G	A	SHT	SOG	FC	FS	OFF	CK	C	E
9	F	Brenner	20	20	1697	5	2	39	13	10	26	11	0	3	0
11	M	Luciano Acosta	18	18	1588	4	6	38	14	27	43	3	34	4	0
31	M/F	Alvaro Barreal	20	19	1493	3	2	40	9	13	30	1	21	3	0
5	D	Gustavo Vallecilla	17	17	1357	2	0	8	4	20	3	0	0	5	0
18	D	Ronald Matarrita	14	14	1260	1	3	13	5	20	7	4	7	4	0
23	M/F	Isaac Atanga	13	7	580	1	2	13	6	11	8	4	0	0	0
2	D	Edgar Castillo	6	6	511	1	0	1	1	4	7	1	0	2	0
8	M	Allan Cruz	13	12	1063	1	0	18	3	22	31	0	1	5	0
14	D	Nick Hagglund	17	10	1059	1	0	13	4	10	9	1	0	1	0
6	M	Haris Medunjanin	17	7	662	1	0	7	3	2	3	1	12	0	0
12	D	Geoff Cameron	16	16	1426	0	2	8	1	16	10	0	0	3	0
19	F	Brandon Vazquez	18	0	244	0	1	9	4	5	2	9	0	1	0
13	D	Joseph-Claude Gyau	17	17	1529	0	0	10	3	21	34	1	0	2	0
7	M	Yuya Kubo	19	19	1590	0	0	8	0	38	17	0	4	6	0
25	GK	Kenneth Vermeer	15	15	1325	0	0	0	0	1	3	0	0	1	0
33	M	Caleb Stanko	11	4	497	0	0	0	0	12	3	0	1	4	0
15	M	Kamohelo Mokotjo	5	3	250	0	0	0	0	4	4	0	0	1	0
20	M/F	Calvin Harris	4	3	221	0	0	2	2	3	6	1	0	2	0
22	GK	Przemyslaw Tyton	5	4	385	0	0	0	0	0	0	0	0	0	0
64	M	Florian Valot (TOT)	7	3	269	0	0	7	1	1	1	0	0	0	0
64	M	Florian Valot (CIN)	4	2	176	0	0	7	1	0	1	0	0	0	0
1	GK	Cody Cropper	1	1	90	0	0	0	0	0	0	0	0	0	0
29	M/F	Arquimides Ordonez	1	0	16	0	0	0	0	0	0	0	0	0	0
26	D	Chris Duvall	1	0	13	0	0	0	0	0	1	0	0	0	0
16	D	Zico Bailey	1	0	9	0	0	0	0	0	0	0	0	0	0
24	M	Jonas Fjeldberg	0	0	0	0	0	0	0	0	0	0	0	0	0
27	D	Avionne Flanagan	0	0	0	0	0	0	0	0	0	0	0	0	0
39	GK	Ben Lundt	0	0	0	0	0	0	0	0	0	0	0	0	0
17	M	Ben Mines	0	0	0	0	0	0	0	0	0	0	0	0	0
30	GK	Beckham Sunderland	0	0	0	0	0	0	0	0	0	0	0	0	0
4	D	Maikel van der Werff	0	0	0	0	0	0	0	0	0	0	0	0	0
10	F	Juergen Locadia	9	2	363	1	0	13	5	8	9	1	1	0	0
3	D	Tom Pettersson	4	4	359	0	0	4	1	1	1	0	0	0	0
21	M/F	Franko Kovacevic	3	0	38	0	0	1	0	1	1	0	0	0	0
		Own-goals received													
		Team totals	**20**	**20**	**1800**	**21**	**18**	**252**	**79**	**250**	**272**	**38**	**81**	**48**	**0**
		Opponent totals	**20**	**20**	**1800**	**37**	**33**	**316**	**108**	**272**	**250**	**30**	**132**	**44**	**4**

GAME-WINNING GOALS: Allan Cruz 1, Gustavo Vallecilla 1, Alvaro Barreal 1
GAME-WINNING ASSISTS: Isaac Atanga 1, Ronald Matarrita 1
PENALTY KICK GOALS/ATTEMPTS: Brenner 1-1

NO.	POS	PLAYER	GP	GS	MIN	SHTS	SV	GA	GAA	PG	PA	W	L	T	SO
25	GK	Kenneth Vermeer	15	15	1325	74	48	23	1.56	1	1	3	6	6	4
22	GK	Przemyslaw Tyton	5	4	385	24	15	9	2.10	0	0	0	2	2	1
1	GK	Cody Cropper	1	1	90	10	6	5	5	0	0	0	1	0	0
30	GK	Beckham Sunderland	0	0	0	0	0	0	0	0	0	0	0	0	0
39	GK	Ben Lundt	0	0	0	0	0	0	0	0	0	0	0	0	0
		Team totals	**20**	**20**	**1800**	**108**	**69**	**37**	**1.85**	**1**	**1**	**3**	**9**	**8**	**5**
		Opponent totals	**20**	**20**	**1800**	**79**	**58**	**21**	**1.05**	**1**	**1**	**9**	**3**	**8**	**8**

GAME NOTES

Late strike downs FCC in Columbus

- Ronald Matarrita and Isaac Atanga each scored the first goals of their careers in an FC Cincinnati uniform, but a pair of late goals from Columbus downed FCC, 3-2.
- Luciano Acosta, with the assist of Atanga's goal, became the all-time leader in assists for FC Cincinnati at six, both in one season and in a career.
- FCC set a season-high in corner kicks at 8.

New England extends Eastern Conference lead

- FC Cincinnati suffered a loss for the first time in nearly a month (July 24 at Nashville SC) in a 4-1 loss at Eastern Conference leaders New England Revolution.
- Luciano Acosta is tied with Emmanuel Ledesma for the most assists in a season in club history ... Acosta's nex t assist for the club will also make him the career assist leader for the Orange and Blue.
- No FC Cincinnati players were disciplined and booked for the first time since the 2-1 win over CF Montréal on May 22.

1-1-1 this season against Montréal

- For the third time in the last four matches, FCC ended a match in a 0-0 draw, when it did with CF Montréal Wednesday, August 18.
- Wednesday saw FC Cincinnati's defense put together its 17th clean sheet in club history. FCC did not face a shot on goal for the second time in club history (9/23/20 vs. Philadelphia).
- The club's fourth consecutive draw is the longest such streak in club history.

Third draw in a week

- For the third straight match, and fourth time in the last five contests, FC Cincinnati ended a match in a draw, tying Orlando City SC 1-1.
- Ronald Matarrita made his 100th career MLS start, becoming the fifth active FCC player with 100 or more starts.
- Przemyslaw Tyton made his first appearance since May 1, coming on as a sub for the first time in his MLS career for Kenneth Vermeer.

Road point at Red Bull Arena

- For the second time in club history, FCC finished a second conesecutive game in a scoreless draw (Aug. 29 vs CLB, Sept. 2 at CHI).
- Goalkeeper Kenneth Vermeer holds the fifth-longest scoreless streak in club history at 213 minutes.
- FCC are an undefeated 1-0-2 on Wednesday this season.

Scoreless draw vs. D.C.

- For the first time since September 23, 2020 vs. Philadelphia, FCC played to a scoreless draw on July 31 vs. D.C. United.
- FCC played up two men for the first time since the MLS is Back Tournament against Atlanta United on July 16, 2020. Jake Mulraney and JJ Williams were each sent off in that contest.
- Saturday was the second match in the series history to feature two red cards on the same team. The Orange and Blue received two red cards in the first half against D.C. United on October 6, 2019 at Audi Field (Joseph-Claude Gyau and Roland Lamah). That match also ended scoreless.
- Nick Hagglund made his 100th career start in MLS.

Quimi debut highlights tough night

- FC Cincinnati suffered a shutout loss, its first since June 19, in a 3-0 setback at Nashville SC on July 24.
- Arquimides 'Quimi' Ordonez became the first homegrown player in club history to appear in a match for FC Cincinnati.
- Quimi also became the youngest player ever to appear in a game for FCC.

Tie with Atlanta

- FC Cincinnati tied, 1-1, with Atlanta United FC Wednesday, July 21 vs. Atlanta United FC. Luciano Acosta scored his 28th career MLS goal, his sixth career against ATL, who he has scored more against than any other club.
- Kenneth Vermeer had a season high eight saves. It is the most since Przemyslaw Tyton had 11 saves in the season opener at Nashville SC.
- The scoreless first half was the fifth half this season in which neither FCC or its opponent scored (fourth time in the first half).

Crazy match in Canada

- Saturday's 5-4 loss at Montreal saw most goals scored by FCC in MLS club history (previous high: 3, March 17, 2019 vs POR; July 6, 2019 vs HOU).
- It also saw the most combined goals in a match in FCC history and the most goals scored by FCC in a half (3, first half).
- Brenner scored the first ever brace for a FCC player.

Hell is Real draw

- FC Cincinnati tied with in-state rival Columbus Crew, 2-2, Fri, July 9 at TQL Stadium. Edgar Castillo's 1st minute goal was the fastest to date goal in MLS this season, the third 1st minute strike in club history
- Luciano Acosta became the fourth player in club history to tally a goal and assist in one match (Kekuta Manneh and Kenny Saief, 3/24/2019 at NE; Emmanuel Ledesma, 7/6/2019 vs. HOU).
- The club's four match unbeaten run matches its longest in club history (July 16, 2020 – August 21, 2020, 2-0-2).

Lone Star Point

- FC Cincinnati completed its three-match road trip with a 1-1 draw at Houston Dynamo to earn 7 points over the road trip. It is the best point total over a three road match span in club history.
- Geoff Cameron earned Man of the Match honors and was a bench player for MLS's Week 11 Team of the Week presented by Audi.
- Alvaro Barreal's 5th minute equalizer, the fourth-fastest goal in club history, gave him the team lead in goals with three.

Busy late June of news

- Luciano Acosta was named to Major League Soccer's Team of the Week presented by Audi for Week 10. His beauty of a goal against Toronto FC marked the 15th different MLS club he has scored against.
- On June 30, the club announced the extension of the loan of forward Franko Kovacevic from TSG Hoffenheim.
- Allan Cruz and Ronald Matarrita have been called up to the Costa Rican national team for the upcoming Concacaf Gold Cup. Cruz has notched 21 caps while Matarrita has earned 37 apps with the Ticos.

Two in a row

- FCC defeated Toronto FC, 2-0, Saturday June 26 for its second straight clean sheet win. It is the first winning streak for FCC since the MLS is Back Tournament (wins over ATL and NYRB) in July 2020 and it marked the first road three-game winning streak in club history
- Allan Cruz scored the third-fastest goal in FC Cincinnati history. Impressively, he holds the five-fastest goals in FCC history [7/13/19 at CHI (1st minute); 9/14/19 at MTL (1st); 6/26/21 at TOR (4th); 8/3/19 vs VAN (6th); 5/11/19 vs MTL (7th)].
- With back-to-back clean sheets, Kenneth Vermeer recorded his 100th career club shutout Saturday against Toronto FC.

(WIN)dy City

- FCC defeated Chicago Fire FC, 1-0, Wednesday June 23 at Soldier Field in Chicago. Alvaro Barreal's 50th minute free kick was the game-winning goal

- The Orange and Blue set a club record 12 shots on goal in the win
- Goalkeeper Kenneth Vermeer's clean sheet, his first with FC Cincinnati, was the 99th of his club career

Orange and Blue fall to Rapids

- The visiting Colorado Rapids took a 2-0 victory over the hosts, in front of the first sellout in the history of TQL Stadium (25,054) on June 19
- FCC outshot the Rapids 22-7
- Defender Edgar Castillo made his first appearance, and first start, for FC Cincinnati against Colorado

No break for Cruz

- Allan Cruz earned three caps for Costa Rica, all as a sub, in the CONCACAF Nations League semifinals vs Mexico, Third-Place Match vs Honduras and in a friendly against the United States
- He has represented his country 21 times

Successful surgery notes

- Winger Calvin Harris underwent a successful arthroscopic surgical procedure on his meniscus, Wednesday June 16. The Middlesbrough, England native is expected to be sidelined for approximately six to eight weeks
- Defender Zico Bailey underwent a successful surgical procedure on Thursday, June 3 to repair an entrapped nerve in his hip

Table leaders take all three points

- New England, first place in the Eastern Conference, took all three points after a 70th minute winner against FC Cincinnati
- After a scoreless first half, Adam Buksa's header was the difference
- The Orange and Blue deployed a 5-3-2 formation for the second consecutive match

Bringing home the three points

- The Orange and Blue collected their first three points of the season against CF Montreal at DRV PNK Stadium on May 22.
- After a scoreless first half, Montreal struck first with Djordje Mihailovic in the 56th minute.
- Jürgen Locadia's header in the 71st minute brought both teams even.
- Gustavo Vallecilla connected with Ronald Matarrita's cross and secured the first win of the season for FC Cincinnati.

First comeback win

- With the win at CF Montreal, FC Cincinnati mounted the club's first come-back win in MLS.
- The Orange and Blue are now 1-36-1 after conceding the first goal.
- The last time the club got a result after conceding first was a 1-1 draw at Atlanta United on March 10, 2019.

Another game, another assist

- Ronald Matarrita provided an assist for a second-consecutive match, and his third overall in the season.
- The Costa Rican defender assisted Vallecilla for the game-winner against Montreal on May 22.
- Matarrita has three assists in five games with FC Cincinnati.
- He recorded 14 assists in regular seasons and playoffs in five seasons with New York City FC (2016-20).

A trio of debuts

- Three players made their FC Cincinnati debuts and first FCC starts against Inter Miami CF on Sunday, May 16, goalkeeper Kenneth Vermeer, defender Geoff Cameron and defender Gustavo Vallecilla
- Vermeer made four saves in his FCC debut, Cameron started and played 86 minutes before he was replaced by Brandon Vazquez and Vallecilla started and played 78 minutes before he was replaced by Nick Hagglund

Cincy adds experience to backline

- Cincinnati signed experienced defender Geoff Cameron on May 13
- Cameron arrives to FC Cincinnati following three seasons with Queens Park Rangers.
- In his career, played exclusively in England and MLS, the defender has made 421 appearances, including 375 starts, scoring 18 goals and adding 27 assists across all competitions
- Internationally, Cameron has made 55 appearances for the U.S. Men's National Team dating back to 2010

First session at the new home

- FC Cincinnati held their first training at the brand new TQL Stadium on Friday, May 7.
- The coaching staff and players were able to get acquainted with the stadium's facilities and step foot on the pitch for the very first time.

Vermeer joins GK Union

- The Orange and Blue have signed goalkeeper Kenneth Vermeer from Major League Soccer's Waiver List on May 7.
- The club signed Vermeer to a guaranteed contract through 2022 ... Vermeer has posted 323 career appearances, including 320 starts, totaling 99 shutouts across all competitions in 16 professional seasons in the Netherlands, Belgium and United States.
- Vermeer and head coach Jap Stam were teammates in Ajax from 2006-2007; Stam would then go on to coach Vermeer at Feyenoord in 2019

Lundt loaned to Phoenix

- FCC loaned goalkeeper Ben Lundt to USL Championship side Phoenix Rising FC on May 6
- Lundt made 18 appearances across all competitions on loan with Louisville City FC last season and recorded seven shutouts as he claimed the 2020 USL Championship Goalkeeper of the Year award
- Lundt was selected with the 37th selection in the 2019 MLS SuperDraft

Matarrita, El Capitán!

- Ronald Matarrita wore the captain's armband against his former team, New York City FC, after Luciano Acosta was ruled unavailable for the match.
- Matarrita became the seventh player in FCC's MLS history to start a match as captain, joining Kendall Waston (41), Haris Medunjanin (6), Nick Hagglund (4), Justin Hoyte (4), Greg Garza (2), and Acosta (1).

Mata's Return to Yankee Stadium

- Left back Ronald Matarrita made his first appearance at Yankee Stadium since he was traded to FC Cincinnati from New York City FC on Dec. 29, 2020
- The Costa Rican was a staple in NYCFC's backline having made at least 20 appearances in four of the club's first five MLS seasons
- Matarrita made 107 appearances, including 90 starts, scoring four goals and adding 13 assists with NYCFC

Orange and Blue fail to get first result against NYCFC

- Of the seven teams that FC Cincinnati have played at least four times since entering MLS in 2019, New York City FC remain the only team in which FCC have not claimed at least a point in a match
- The Orange and Blue have posted a pair of 0-2-0 records against New York City in each of the club's first two MLS seasons
- In their first matchup this season, FCC fell short and lost, 0-5, to NYCFC on April 24.

Matinee in the Big Apple

- FCC's match against New York City FC marked FCC's first day game of the 2021 campaign
- In the club's MLS history, FC Cincinnati have posted a 3-4-2 record in matches played

before 5 p.m. … furthermore, FCC are 2-1-0 in matches played at 1 p.m. or earlier
- FC Cincinnati defeated the Montreal Impact, 2-1, in a 1 p.m. start at Nippert Stadium on May 11, 2019
- Last season, the Orange and Blue played the earliest game in franchise history when they defeated Atlanta United FC, 2-0, during the Group Stage of the MLS is Back Tournament in a 9 a.m. start at the ESPN Wide World of Sports Complex in Orlando, Fla. on July 16, 2020

Ladies and Gentlemen: TQL Stadium
- In conjunction with Total Quality Logistics, FC Cincinnati announced on April 21 that the club's new home in the West End is now known as TQL Stadium
- The venue officially opened with a ribbon cutting ceremony on Saturday, May 1
- The Orange and Blue will officially take the pitch for the first time at their new venue on Sunday, May 16 when Inter Miami CF comes to town for a nationally televised match

Acosta, Brenner score in debuts
- Luciano, Acosta and Brenner scored in their FC Cincinnati debuts against Nashville SC on April 17, becoming the third and fourth players to do so.
- Leonardo Bertone scored in FC Cincinnati's MLS debut at Seattle Sounders on March 2, 2019.
- Jürgen Locadia scored in his FCC debut at New York Red Bulls on March 1, 2020

Matarrita adds assist in debut
- Ronald Matarrita became the third player in FC Cincinnati's MLS history to record an assist in his club debut
- He joins Kenny Saief and Brandon Vazquez as the only players to accomplish the feat for FCC
- Matarrita started and played all 90 minutes for the Orange and Blue in the season opener

Tyton soars in strong performance
- Przemyslaw Tyton recorded a single-game best 11 saves against Nashville SC on April 17 en route to earning a spot on MLS' Team of the Week for Week 1
- The previous single-game high from an FC Cincinnati goalkeeper was six saves, done twice by Spencer Richey and once by Tyton
- The only goalkeeper to earn start in every season for FCC has now amassed 73 saves in MLS with the Orange and Blue
- Tyton earned MLS Team of the Week honors for his performance

Same faces, new places
- Midfielder Yuya Kubo and defender Joseph-Claude Gyau opened the 2021 season for FC Cincinnati deployed in new positions on the pitch.
- While Kubo typically played as an attacking midfielder or winger last season, he played FCC's first match at Nashville SC as a holding midfielder alongside Kamohelo Mokotjo.
- Primarily played as a winger last season, however, he has now shifted to right back.

Quickest two-goal advantage in club history
- FC Cincinnati recorded two goals within the first 15 minutes of a match for the first time in club history when Luciano Acosta and Brenner scored at Nashville SC on April 17
- Prior to the 2021 season opener, FCC scored a combined five goals within the first 15 minutes of matches through two seasons
- In addition, the two-goal advantage marked FC Cincinnati's seventh-ever multi-goal lead in an MLS match
- FCC are 5-0-2 all-time when leading by multiple goals in a match

Rivalry reignited
- FC Cincinnati and Nashville SC faced off against each other for the first time as MLS franchises and played to a 2-2 draw
- FC Cincinnati and Nashville SC played each other four times in the USL Championship during the 2018 season
- So far, neither team has been able to defeat the other, all five matches have ended in a draw
- The Orange and Blue defeated Nashville, 6-5, on penalties in the 2018 USL Playoffs after the match ended in a 1-1 draw

Strong start for FCC's rebuilt attack
- FC Cincinnati's available attacking talent for the 2021 season opener is significantly different from the group that took the pitch for the 2020 season opener
- With Luciano Acosta, Alvaro Barreal and Brenner, the Orange and Blue have a revamped attacking core ahead of their third MLS campaign
- In the trio's first match, the Orange and Blue found the back of the net twice with goals from Acosta and Brenner

FCC record first result in season opener
- FC Cincinnati earned a point from their MLS season opener for the first time in club history when they claimed a point via a 2-2 draw at Nashville SC.
- In 2019, the Orange and Blue opened the season in Seattle, where they fell to Sounders FC, 4-1
- Last season, FCC's regular season opener took place against the New York Red Bulls at Red Bull Arena, where Cincinnati lost, 3-2, in a back-and-forth contest

Homefield advantage to be key in "homestretch"
- FC Cincinnati have started the 2021 campaign with nine of the club's first 15 matches taking place on the road – meaning 11 of FC Cincinnati's final 19 matches, and five of the club's final seven matches, will take place at TQL Stadium.
- The Orange and Blue will have two three-match homestands – occurring in August and October.
- FC Cincinnati went 1-4-4 in matches played in Cincinnati last season as the club earned at least a point in the majority of matches played at their home venue for the first time.

Bem-vindo Brenner
- FC Cincinnati made the biggest splash of the MLS offseason by acquiring Brenner as a Young Designated Player from Brazilian side São Paulo FC on February 9.
- The Orange and Blue will look to the young Brazilian to shore up the attack as FC Cincinnati scored just 12 goals in 23 regular season matches.
- The Cuiabá, Brazil, native made 39 appearances, including 30 starts, scoring 21 goals and adding four assists across all competitions for São Paulo since the resumption of the Brazilian Championship A Series in August of 2020.
- The forward made 61 career appearances, scoring 24 goals and adding four assists, across all competitions in four professional seasons in Brazil.

Cincy lands Luciano Acosta
- FC Cincinnati acquired Luciano Acosta as a Designated Player via transfer from Liga MX side Atlas F.C. after acquiring his MLS priority from D.C. United on March 17.
- Acosta signed a three-year contract with an additional option year
- The Buenos Aires, Argentina, native has already found success in Major League Soccer with D.C. United, earning a spot to MLS' Best XI for his play in 2019
- The Argentine playmaker has made 231 career appearances, including 165 starts, scoring 33 goals and adding 38 assists, including scoring 25 goals and adding 35 assists in 127 MLS regular-season appearances

Fortifying the castle
- FC Cincinnati signed defender Edgar Castillo to a one-year contract with an additional option year on April 13
- Castillo has amassed 399 appearances, including 356 starts, scoring 13 goals and adding 21 assists in 14 professional seasons in MLS and Liga MX combined.
- In MLS, the defender has made 52 appearances, scoring three goals and adding 10 assists

FCC conclude preseason
- FC Cincinnati concluded their preseason ahead of the club's third MLS season with a 2-1 loss against Pittsburgh Riverhounds on Saturday, April 10, rookie Calvin Harris scored for FCC
- Prior to the matchup, the Orange and Blue traveled to the Sunshine state for a 12-day

trip
- Cincinnati concluded their stay at the Omni Orlando Resort at ChampionsGate with a friendly against Minnesota United FC on April 3, falling 3-1
- The March 30 match against Orlando City SC was abandoned after the first half due to torrential downpour, Orlando led 1-0
- In the club's first match at the Omni Orlando Resort at ChampionsGate, FCC defeated Chicago Fire FC, 2-1, on Saturday, March 27

¡ Pura Vida!

- The Orange and Blue acquired Costa Rica international defender Ronald Matarrita from New York City FC in exchange for $500,000 GAM
- In five seasons in MLS with NYCFC, the defender made 106 appearances, including 89 starts, scoring four goals and adding 13 assists
- Matarrita has made 38 appearances, scoring three goals and adding two assists for the Costa Rican national team
- FC Cincinnati will look at the experienced left-back to add to the club's attack while solidifying the backline

Four players re-sign ahead of third year with FCC

- FCC re-signed four players ahead of the 2021 MLS regular season.
- Winger Joseph-Claude Gyau, defender Nick Hagglund, midfielder Caleb Stanko and goalkeeper Przemyslaw Tyton all signed new contracts with the Orange and Blue on December 2, 2020
- All four players were part of FC Cincinnati's inaugural 2019 MLS roster ... of the 31 players to appear in the 18-man matchday roster at least once in 2019, just six remain with the club in 2021
- Hagglund and Tyton were out of contract in 2021 while Stanko and Gyau had their 2021 contract options declined

Cincinnati sign draft pick Avionne Flanagan

- FC Cincinnati signed defender Avionne Flanagan to a one-year contract with three additional option years on April 7
- Flanagan was picked with the No. 29 overall selection in the 2021 MLS SuperDraft.
- The defender made 48 appearances, including 41 starts, scoring four goals and adding seven assists in three full seasons with South Florida

Cincy acquires Gustavo Vallecilla on loan

- FC Cincinnati acquired defender Gustavo Vallecilla on a one-year loan from Ecuadorian club SD Aucas
- The center back has made 47 career appearances, including 27 starts, across all competitions since earning his first professional appearance at 17 years old with Deportivo Cuenca
- The Ecuadorian defender provides a big-frame and the ability to track back and chase down opposing players

FCC bolster attack with Isaac Atanga

- FC Cincinnati acquired winger Isaac Atanga via transfer from Danish Superliga club FC Nordsjælland on March 31
- The Orange and Blue signed the pacey Ghanaian forward to a three-year contract with an additional two option years
- Atanga has made 58 career appearances, scoring 12 goals and adding five assists, across all competitions in two professional seasons in Denmark with FC Nordsjælland

MLS unveils 2021 schedule

- MLS unveiled its full 2021 regular season league schedule on March 24, featuring 34 matches between April and November
- FC Cincinnati will only face Western Conference opponents twice; the club will host Colorado and travel to Houston
- The Orange and Blue will be featured on U.S. and Canadian national television partners at least eight times in 2021

Residing in the east

- The Orange and Blue will play Eastern Conference opponents in 32 of the 34 games this season
- The only home match against a Western Conference opponent will be on Saturday, June 19 against the Colorado Rapids
- The club will travel to Houston on Saturday, July 3 for the lone cross-conference matchup on the road

New stadiums, same ol' rivalry

- The #HellisReal Derby will make its debut in two new stadiums this season
- On Friday, July 9, the Orange and Blue will reignite the #HellisReal Derby when Cincinnati and Columbus square off at TQL Stadium
- On Friday, Aug. 27, the two teams will play a second and final regular season meeting at the new Crew Stadium

First call-ups of the year

- Midfielder Allan Cruz and defender Ronald Matarrita became the first players called up to national team duty this season
- The duo were called up to the Costa Rica national team friendly matches against Bosnia and Herzegovina and Mexico
- The Ticos drew, 0-0, to Bosnia and Herzegovina and lost, 1-0, to Mexico

Beckham's Spanish stint

- While in Spain visiting his brother, Beckham Sunderland was invited to train with Espanyol's Juvenil A – Under 19 team
- The 17-year old goalkeeper trained with the Spanish side for about a month
- Sunderland was signed as FC Cincinnati's first Homegrown player on Oct. 14, 2020

Four players selected in MLS SuperDraft

- With the No. 2 pick, FC Cincinnati selected forward Calvin Harris, a Generation adidas signing, from Wake Forest
- The Orange and Blue selected Avionne Flanagan with the No. 29 pick, a defender from South Florida
- Cincinnati rounded out the draft with midfielder Jonas Fjeldberg from Dayton with the No. 54 pick and forward Matthew Vowinkel from Hofstra with the No. 56 pick

Adding experience to the GK Union

- FCC signed free agent goalkeeper Cody Cropper on December 30, 2020
- The goalkeeper joins FC Cincinnati following five years in Major League Soccer including stints with the New England Revolution (2016-19) and Houston Dynamo FC (2020)
- Cropper has made 36 starts, including 10 shutout performances, in his MLS career
- Before playing in MLS. Cropper had stints with English teams Southampton FC and MK Dons

Selected and signed

- FC Cincinnati signed midfielder/forward Ben Mines on Dec. 30, 2020 after being chosen with the first selection of the 2020 End-of-Year Waivers Draft on Wednesday, Dec. 16
- Mines has made a combined 57 appearances, including 20 starts, while scoring five goals and adding six assists for the New York Red Bulls and New York Red Bulls II since 2016
- Cincinnati received the first pick of the 2020 End-of-Year Waivers Draft and was determined by the reverse order of the final standings in the 2020 MLS season

New year, new threads

- The club announced a new kit for the season, primarily to be worn in games at TQL Stadium
- The jersey is primarily navy blue and features orange and royal blue pinstripes, a nod to the exterior LED Fins on the TQL Stadium exterior
- The Dynamic kit is the club's third primary kit since joining MLS. The club will continue using the Heritage Link kit as the secondary kit for away matches

BOX SCORES

FC Cincinnati 2 at Nashville SC 2
April 17, 2021 at Nissan Stadium (Nashville, Tenn.) **Att. N/A**
Scoring - CIN - Acosta (Matarrita) 8', Brenner (penalty) 12'
NSH - Cadiz (Leal) 20', Leal (unassisted) 64'

	Shots	Saves	Fouls	Offside	Corners
CIN	7	11	15	0	1
NSH	31	0	15	2	14

FC Cincinnati 0 at New York City FC 5
April 24, 2021 at Yankee Stadium (Bronx, N.Y.) **Att. N/A**
Scoring - CIN - None
NYC - Medina (Castellanos, Jasson) 6', Hagglund (own goal) 53', Thórarinsson (unassisted) 57', Castellanos (Morales) 67', Medina (Moralez) 83'

	Shots	Saves	Fouls	Offside	Corners
CIN	13	6	14	2	6
NYC	22	5	18	0	6

FC Cincinnati 0 at Orlando City SC 3
May 1, 2021 at Exploria Stadium (Orlando, Fla.) **Att. 11,503**
Scoring - CIN - None
ORL - Akindele (unassisted) 1', Nani (Mueller) 19', Urso (Michel) 80'

	Shots	Saves	Fouls	Offside	Corners
CIN	7	2	10	2	4
ORL	22	0	16	1	4

Inter Miami CF 3 at FC Cincinnati 2
May 16, 2021 at TQL Stadium (Cincinnati, Ohio) **Att. 6,000**
Scoring - MIA - Shea (Gregore, Morgan) 7', G. Higuain (F. Higuain, Guederi) 38', G. Higuain (Morgan) 85'
CIN - Barreal (Matarrita) 59', Hagglund (Acosta) 82'

	Shots	Saves	Fouls	Offside	Corners
MIA	10	3	17	2	7
CIN	11	4	16	2	7

FC Cincinnati 2 at CF Montreal 1
May 22, 2021 at DRV PNK Stadium (Fort Lauderdale, Fla.) **Att. N/A**
Scoring - CIN - Locadia (Cameron) 70', Vallecilla (Matarrita) 86'
MTL- Mihailovic (Quioto) 56'

	Shots	Saves	Fouls	Offside	Corners
CIN	13	3	8	4	2
MTL	12	2	13	3	3

New England Revolution 1 at FC Cincinnati 0
May 29, 2021 at TQL Stadium (Cincinnati, Ohio) **Att. 11,000**
Scoring - NE - Buksa (Gil) 70'
CIN - None

	Shots	Saves	Fouls	Offside	Corners
NE	26	4	12	1	13
CIN	13	3	15	2	4

Colorado Rapids 2 at FC Cincinnati 0
June 19, 2021 at TQL Stadium (Cincinnati, Ohio) **Att. 25,054**
Scoring - COL - Rubio (Barrios) 21', Lewis (Price) 72'
CIN - None

	Shots	Saves	Fouls	Offside	Corners
COL	7	7	16	2	4
CIN	22	0	8	1	6

FC Cincinnati 1 at Chicago Fire FC 0
June 23, 2021 at Soldier Field (Chicago, Ill.) **Att. 5,926**
Scoring - CIN - Barreal 50' (unassisted)
CHI - None

	Shots	Saves	Fouls	Offside	Corners
CIN	19	2	20	6	7
CHI	19	11	23	1	7

FC Cincinnati 2 at Toronto FC 0
June 26, 2021 at Exploria Stadium (Orlando, Fla.) **Att. N/A**
Scoring - CIN - Cruz (Atanga) 4', Acosta (Vázquez) 68'
TOR - None

	Shots	Saves	Fouls	Offside	Corners
CIN	10	1	14	2	3
TOR	3	2	9	2	6

FC Cincinnati 1 at Houston Dynamo FC 1
July 3, 2021 at BBVA Stadium (Houston, Texas) **Att. 20,021**
Scoring - CIN - Barreal (Cameron) 5'
HOU - Pasher (Junqua, Urruti) 3'

	Shots	Saves	Fouls	Offside	Corners
CIN	11	3	12	1	2
HOU	21	3	15	0	10

Columbus Crew 2 at FC Cincinnati 2
July 9, 2021 at TQL Stadium (Cincinnati, Ohio) **Att. 25,701**
Scoring - CLB - Zelarayan (unassisted) 45+1', Berry (Zelarayan) 77'
CIN - Castillo (Acosta) 1', Acosta (Atanga) 24'

	Shots	Saves	Fouls	Offside	Corners
CLB	9	1	15	0	1
CIN	13	0	17	3	2

FC Cincinnati 4 at CF Montreal 5
July 17, 2021 at Stade Saputo (Montreal, Quebec, Canada) **Att. N/A**
Scoring - CIN - Medunjanin (Acosta, Brenner) 6', Brenner (unassisted) 14', Vallecilla (unassisted) 42', Brenner (Barreal) 46'
MTL - Toye (Lappalainen, Wanyama) 21', Torres (unassisted) 34', Toye (PK) 72', Hamdi (Torres) 74', Hamdi (unassisted) 87'

	Shots	Saves	Fouls	Offside	Corners
CIN	7	5	12	2	0
MTL	17	1	15	0	13

Atlanta United FC 1 at FC Cincinnati 1
July 21, 2021 at TQL Stadium (Cincinnati, Ohio) **Att. 23,162**
Scoring - ATL - Hernandez (Chol, Lennon) 70'
CIN - Acosta (Brenner) 61'

	Shots	Saves	Fouls	Offside	Corners
ATL	22	5	9	1	12
CIN	14	8	10	3	6

FC Cincinnati 0 at Nashville SC 3
July 24, 2021 at Nissan Stadium (Nashville, Tenn.) **Att. 23,832**
Scoring - CIN - None
NSH - Sapong (Mukhtar) 13', Leal (Sapong) 35', Sapong (Mukhtar) 57'

	Shots	Saves	Fouls	Offside	Corners
CIN	7	1	15	0	5
NSH	8	0	14	1	3

BOX SCORES

D.C. United 0 at FC Cincinnati 0
July 31, 2021 at TQL Stadium (Cincinnati, Ohio) **Att. 25,060**
Scoring - D.C. - None
CIN - None

	Shots	Saves	Fouls	Offside	Corners
D.C.	10	3	15	2	2
CIN	12	3	15	3	4

FC Cincinnati 0 at New York Red Bulls 0
August 4, 2021 at Red Bull Arena (Harrison, N.J.) **Att. 9,203**
Scoring - CIN - None
NYRB - None

	Shots	Saves	Fouls	Offside	Corners
CIN	9	3	15	1	4
NYRB	23	2	13	1	7

Orlando City SC 1 at FC Cincinnati 1
August 7, 2021 at TQL Stadium (Cincinnati, Ohio) **Att. 24,113**
Scoring - ORL - Nani (unassisted) 56'
CIN - Brenner (Barreal, Acosta) 42'

	Shots	Saves	Fouls	Offside	Corners
ORL	13	1	10	0	6
CIN	17	4	7	1	2

CF Montreal 0 at FC Cincinnati 0
August 18, 2021 at TQL Stadium (Cincinnati, Ohio) **Att. 21,115**
Scoring - MTL - None
CIN - None

	Shots	Saves	Fouls	Offside	Corners
MTL	8	3	9	5	5
CIN	17	0	11	2	5

FC Cincinnati 1 at New England Revolution 4
August 21, 2021 at Gillette Stadium (Foxborough, Mass.) **Att. 18,268**
Scoring - CIN - Brenner (Acosta) 54'
NE - Buchanan (unassisted) 7', Boateng (Buchanan, Buska) 21', Buska (Boateng) 33', Buska (Bou) 61'

	Shots	Saves	Fouls	Offside	Corners
CIN	13	2	8	1	3
NE	12	3	12	3	3

FC Cincinnati 2 at Columbus Crew 3
August 27, 2021 at Lower.com Field (Columbus, Ohio) **Att. 19,949**
Scoring - CIN - Matarrita (unassisted) 45+3', Atanga (Acosta) 74'
CLB - Zelarayan (unassisted) 45', Berry (unassisted) 81', Berry (unassisted) 82'

	Shots	Saves	Fouls	Offside	Corners
CIN	17	8	8	0	8
CLB	22	2	6	3	6

GAME-BY-GAME LINEUPS

@ NASHVILLE SC
T 2-2 APRIL 17, 2021
GK Tyton
RB Gyau
CB Hagglund
CB Pettersson
LB Matarrita
CM Mokotjo (Medunjanin 90+3')
CM Kubo (Stanko 61')
CAM Acosta ©
RW Barreal (Cruz 83')
LW Harris (Locadia 61')
CF Brenner
BENCH
Cropper, Castillo, Mines, Vazquez, Flanagan

@ NEW YORK CITY FC
L 0-5 APRIL 24, 2021
GK Cropper
RB Gyau
CB Hagglund
CB Pettersson
LB Matarrita ©
CM Mokotjo (Stanko 54')
CM Kubo (Medunjanin 64')
CAM Cruz
RW Barreal (Locadia 54')
LW Harris (Bailey 81')
CF Brenner (Vazquez 81')
BENCH
Tyton, Mines, Castillo, Flanagan

@ ORLANDO CITY SC
L 0-3 MAY 1, 2021
GK Tyton
RB Gyau
CB Hagglund
CB Pettersson
LB Matarrita ©
CM Mokotjo (Stanko 77')
CM Kubo (Medunjanin 76')
CAM Brenner
RW Barreal
LW Atanga (Harris 55')
CF Locadia (Vazquez 60')
BENCH
Cropper, Bailey, Vallecilla, Cruz Castillo

vs. INTER MIAMI CF
L 2-3 MAY 16, 2021
GK Vermeer
RB Gyau
CB Vallecilla (Hagglund 78')
CB Cameron (Vazquez 86')
LB Matarrita ©
CM Cruz
CM Kubo (Medunjanin 75')
CAM Acosta ©
RW Barreal (Atanga 74')
LW Harris (Jürgen Locadia 46')
CF Brenner
BENCH
Tyton, Bailey, Castillo, Stanko

@ CF MONTREAL
W 2-1 MAY 22, 2021
GK Vermeer
RB Gyau
CB Stanko (Medunjanin 86')
CB Vallecilla
CB Cameron
LB Matarrita
CM Cruz (Vazquez 86')
CM Kubo
CAM Acosta ©
CF Barreal (Locadia 59')
CF Brenner
BENCH BENCH
Tyton, Castillo. Hagglund, Bailey, Atanga, Mokotjo

vs. NEW ENGLAND REVOLUTION
L 0-1 MAY 29, 2021
GK Vermeer
RB Gyau
CB Stanko (Barreal 70')
CB Cameron
CB Vallecilla
LB Matarrita ©
CM Cruz
CM Kubo (Vazquez 77')
CM Acosta
ST Locadia
ST Brenner
BENCH
Tyton, Castillo, Medunjanin, Hagglund, Mokotjo, Bailey, Atanga

vs COLORADO RAPIDS
L 0-2 JUNE 19, 2021
GK Vermeer
RB Gyau
CB Cameron
CB Vallecilla (Hagglund 46')
LB Castillo (Vazquez 77')
CM Cruz
CM Kubo (Medunjanin 77')
CAM Acosta ©
RW Barreal
LW Atanga (Locadia 63')
ST Brenner (Kovacevic 82')
BENCH
Mokotjo, Pettersson, Stanko
Tyton, Kovacevic, Medunjanin

@ CHICAGO FIRE FC
W 1-0 JUNE 23, 2021
GK Vermeer
RB Gyau
CB Cameron
CB Vallecilla
LB Matarrita
CM Cruz
CM Kubo
CAM Acosta ©
RW Barreal (Hagglund 83')
LW Atanga (Locadia 73')
ST Brenner (Vázquez 73')
BENCH
Tyton, Castillo, Stanko, Mokotjo, Kovacevic

@ TORONTO FC
W 2-0 JUNE 26, 2021
GK Vermeer
RB Gyau
CB Cameron
CB Vallecilla (Stanko 64')
LB Matarrita
CM Cruz
CM Kubo (Medunjanin 81')
CAM Acosta ©
RW Barreal (Vázquez 63')
LW Atanga (Hagglund 52')
ST Brenner (Locadia 63')
BENCH
Tyton, Castillo, Mokotjo. Ordonez, Petterson

@ HOUSTON DYNAMO FC
T 1-1 JULY 3, 2021
GK Vermeer
RB Gyau
CB Cameron
CB Vallecilla
LB Castillo
CM Kubo
CM Medunjanin (Stanko 77')
CM Acosta
RW Barreal (Hagglund 90'+2)
LW Atanga (Kovač evič 77')
ST Brenner
BENCH
Tyton, Flanagan, Mines, Mokotjo,

vs COLUMBUS CREW
T 2-2 JULY 9, 2021
GK Vermeer
RB Gyau
CB Vallecilla
CB Cameron
LB Castillo
CM Acosta ©
CM Kubo
CM Medunjanin (Stanko 64')
RW Barreal (Kovacevic 73')
LW Atanga (Vazquez '73)
ST Brenner
BENCH
Tyton, Mokotjo, Pettersson Hagglund, Mines, Flanagan

at CF MONTREAL
L 4-5 JULY 17, 2021
GK Vermeer
RB Gyau
CB Vallecilla
CB Hagglund
CB Pettersson (Atanga 90+2')
LB Castillo
CM Acosta ©
CM Kubo
CM Medunjanin
ST Barreal (Vazquez 76')
ST Brenner
BENCH
Tyton, Mines, Sunderland Kovacevic, Flanagan, Ordonez

vs ATLANTA UNITED FC
T 1-1 JULY 21, 2021
GK Vermeer
RB Gyau
CB Vallecilla
CB Cameron
LB Castillo
CM Medunjanin
CM Acosta ©
CM Stanko
RW Barreal (Hagglund 79')
LW Atanga (Vazquez 73')
ST Brenner
BENCH
Tyton, Mines, Kovacevic, Flanagan, Sunderland, Ordonez, Pettersson

@ NASHVILLE SC
L 0-3 JULY 24, 2021
GK Vermeer
RB Gyau
CB Cameron
CB Vallecilla (Hagglund 46')
LB Castillo (Ordonez 74')
CM Medunjanin (Mokotjo 69')
CM Kubo
CM Stanko (Vazquez 63')
RW Barreal (Atanga 46')
LW Acosta ©
ST Brenner
BENCH
Tyton, Kovacevic Flanagan, Mines

vs D.C. UNITED
T 0-0 JULY 31, 2021
GK Vermeer
RB Hagglund
CB Cameron
CB Vallecilla
LB Matarrita
CM Kubo
CM Cruz
RW Barreal (Vazquez 86')
CAM Acosta ©
LW Gyau
ST Brenner
BENCH
Tyton, Flanagan, Castillo, Medunjanin, Mokotjo, Ordonez Stanko, Atanga

at NEW YORK RED BULLS
T 0-0 AUGUST 4, 2021
GK Vermeer
RB Hagglund
CB Cameron
CB Vallecilla
LB Matarrita
CM Kubo
CM Cruz
RW Barreal
CAM Acosta © (Medunjanin 78')
LW Gyau
ST Brenner (Vazquez 88')
BENCH
Tyton, Mokotjo, Stanko, Mines, Flanagan, Atanga, Ordonez

vs ORLANDO CITY SC
T 1-1 AUGUST 7, 2021
GK Vermeer (Tyton 65')
RB Hagglund
CB Cameron
CB Vallecilla
LB Matarrita
CM Kubo
CM Cruz (Medunjanin 89')
RW Barreal (Atanga 83')
CAM Acosta ©
LW Gyau (Valot 90')
ST Brenner (Vazquez 89')
BENCH
Castillo, Mokotjo, Ordonez Stanko

vs CF MONTREAL
T 0-0 AUGUST 18, 2021
GK Tyton
RB Hagglund
CB Cameron
CB Vallecilla
LB Matarrita
CM Kubo
CM Cruz (Valot 70')
RW Barreal
CAM Acosta ©
LW Medunjanin (Vazquez 85')
ST Brenner
BENCH
Cropper, Castillo, Mokotjo, Stanko, Flanagan, Atanga, Ordonez

at NEW ENGLAND REVOLUTION
L 1-4 AUGUST 21, 2021
GK Tyton
RB Hagglund
CB Cameron (Mokotjo 81')
CB Vallecilla (Stanko 46')
LB Matarrita
CM Kubo
CM Medunjanin
RW Barreal (Duvall 77')
CAM Acosta © (Atanga 70')
LW Valot
ST Brenner (Vazquez 70')
BENCH
Vermeer, Castillo, Flanagan, Ordonez

at COLUMBUS CREW
L 2-3 AUGUST 27, 2021
GK Vermeer
RB Hagglund
CB Cameron (Medunjanin 89')
CB Vallecilla
LB Matarrita
CM Kubo
CM Cruz
RW Barreal
CAM Acosta
LW Valot (Atanga 65')
ST Brenner (Vazquez 70')
BENCH
Tyton, Castillo, Mokotjo, Stanko, Duvall, Ordonez

PLAYER BIO UPDATES

#1 CODY CROPPER | ON LOAN AT MEMPHIS 901 FC

Goalkeeper | 6-4 | 200
February 16, 1993 | Maple Grove, Minn.

HOW ACQUIRED: Signed on Dec. 30, 2020.

NOTES: A promising talent at the goalkeeper position who joined the Revolution in 2016 after spending six years in England ... will compete for starts in net for FC Cincinnati

REGULAR-SEASON GAME HIGHS:
Saves: 9 (w/NE 05/05/19 at PHI)

LAST REGULAR-SEASON:
Shutout: w/NE 04/20/19 vs. RBNY
Start: 4/24/21 at NYC
Appearance: 4/24/21 at NYC

MLS CAREER: Made 36 appearances, including 10 shutouts, in his MLS career with New England Revolution (2016-19) and Houston Dynamo (2020) ... made MLS debut against CF Montreal on Oct. 23, 2016 with New England Revolution ... recorded a shutout in his very first MLS match ... made 28 appearances in goal in 2017 and recorded eight clean sheets ... made seven appearances in the 2019 season before being loaned to USL Championship side Hartford Athletic ... **BEFORE MLS:** Played for Southamption FC (2012-15) before joining MK Dons (2015-16)

UNITED STATES NATIONAL TEAM: Made six appearances with the United States U-23 national team ... made eight appearances with the United States U-20 national team ... was the starting goalkeeper for the CONCACAF U-20 Championship 2013 ... started in all three games for USA in the U-20 World Cup 2013 in Turkey.

#2 EDGAR CASTILLO

Defender | 5-7 | 145
October 8, 1986 | Las Cruces, N. M.
Twitter: @Edgar19Castillo

HOW ACQUIRED: Signed on April 13, 2021.

NOTES: A veteran attacking left back who joined Atlanta for the 2020 season, making one start in four appearances ... Castillo originally came to MLS in 2018 after winning multiple titles in Liga MX with some of the top teams in Mexico.

REGULAR-SEASON GAME HIGHS:
Goals: 1 (4x, last 7/9/21 vs CLB)
Assists: 1 (10x, last w/ NE 8/10/19 at SEA)

LAST REGULAR-SEASON:
Goal: 7/9/21 vs CLB
Assist: w/ NE 8/10/19 at SEA
Start: 7/24/21 at NSH
Appearance: 7/24/21 at NSH

MLS CAREER: Made 52 regular season appearances, scoring three goals and adding 10 assists in three MLS seasons with Colorado Rapids (2018), New England Revolution (2019) and Atlanta United FC (2020) ... recorded his first assist in MLS against Sportinsas City on March 24, 2018 ... recorded his first goal in MLS against Vancouver Whitecaps FC on June 1, 2018 ... recorded an assist in three consecutive matches from August 4, 2018 versus LA Galaxy to August 14, 2018 against LA Galaxy ... **BEFORE MLS:** Made 343 appearances, scoring 10 goals and recording 10 assists with Liga MX sides Santos Laguna (2006-08), Club América (2009-2012), Tigres UANL (2009-10), San Luis (2010), Puebla (2011), Club Tijuana (2012-14), Atlas F.C. (2014-15), Monterrey (2015-19) ... lifted Liga MX trophy twice with Santos Laguna in 2007 and 2008 and once with Club Tijuana in 2012.

UNITED STATES NATIONAL TEAM: Debuted with United States national team in 2009 against Denmark ... has 18 caps and recorded three assists ... recorded two assists in the 2013 Gold Cup group stage match against Cuba ... won the 2013 Gold Cup with the United States national team.

#3 TYLER BLACKETT INTERNATIONAL

Defender | 6-2 | 168
April 2, 1994 | Manchester, England

HOW ACQUIRED: Signed on August 6, 2021.

NOTES: An experienced defender who has made over 150 appearances in Europe's top leagues, including in the Premier League with his hometown club Manchester United.

REGULAR-SEASON GAME HIGHS:
Goals: N/A
Assists: N/A

LAST REGULAR-SEASON:
Goal: N/A
Assist: N/A
Start: N/A
Appearance: N/A

BEFORE MLS: Most recently played for Nottingham Forest in the Championship, making 14 appearances in the 2020-21 season for the Reds as the side narrowly missed the promotion playoffs ... Prior to making his move to Forest, Blackett played four seasons with Reading FC, appearing in 110 matches for the club and providing eight assists from defensive positions under then-manager Jaap Stam ... Made 11 appearances with Manchester United, the club he began his youth career with at the age of eight.

ENGLAND NATIONAL TEAM: Represented the Three Lions youth sides nine times from the U16 squad up to his most recent appearance on September 9, 2014 with the English U21 team under manager Gareth Southgate.

#4 MAIKEL VAN DER WERFF INTERNATIONAL

Defender | 6-1 | 181
April 22, 1989 | Hoorn, Netherlands

HOW ACQUIRED: Signed using Targeted Allocation Money (TAM) on July 2, 2019.

NOTES: An experienced center back who is an asset in buildup play ... a vocal leader who has worn the captain's armband for Vitesse and FC Cincinnati.

REGULAR-SEASON GAME HIGHS:
Goals: N/A
Assists: N/A

LAST REGULAR-SEASON:
Goal: N/A
Assist: N/A
Start: 11/8/20 at MIA
Appearance: 11/8/20 at MIA

MLS CAREER: Made 24 appearances, including 22 starts, in two seasons with FC Cincinnati ... made 10 appearances, all starts, in his first MLS season in 2019 ... made MLS and FC Cincinnati debut and played 90 minutes at Toronto FC on July 27, 2019 ... **BEFORE MLS:** Made a combined 247 first-team appearances, including 207 starts, during the course of 11 professional seasons in the Netherlands ... played for FC Volendam (2008-13), PEC Zwolle (2013-15) and Vitesse (2015-19) ... scored 23 goals and added 19 assists across all

competitions ... two-time winner of the Dutch Cup (2014, 2017) and claimed the 2015 Johan Cruyff Shield.

#5 GUSTAVO VALLECILLA INTERNATIONAL

Defender | 6-3 | 1170
May 28, 1999 | Esmeraldas, Ecuador

HOW ACQUIRED: Via one-year loan from SD Aucas on April 5, 2021.

NOTES: A young and powerful center back ... can track back and chase down opposing players with ease.

REGULAR-SEASON GAME HIGHS:
Goals: 1 (1x last 7/17/21 at MTL)
Assists: N/A

LAST REGULAR-SEASON:
Goal: 7/17/21 at. MTL
Assist: N/A
Start: 8/27/21 at CLB
Appearance: 8/27/21 at CLB

BEFORE MLS: Has spent the entirety of his career in Ecuador, having played for Deportivo Cuenca (2016-18), SD Aucas (2019-2021) and Barcelona SC (2020) ... made 47 appearances, including 27 starts across all competitions ... made professional debut with Deportivo Cuenca against Mushuc Runa SC on November 27, 2016 ... was crowned Ecuadorian Champion with Barcelona SC in 2020.

ECUADOR NATIONAL TEAM: Made 16 appearances, adding two assists with the Ecuador U-20's ... was crowned U-20 South American Champions in 2019 ... helped Ecuador finish in third place of the U-20 World Cup 2019 in Poland ... made five appearances with U-23.

#6 HARIS MEDUNJANIN U.S. PERMANENT RESIDENT

Midfielder | 6-3 | 186
March 8, 1985 | Sarajevo, Bosnia and Herzegovina

HOW ACQUIRED: Signed on Dec. 5, 2019 after being selected in the 2019 End-of-Year Waivers Draft.

NOTES: A big, deep-lying playmaker who has emerged as one of MLS' best distributors since joining the league with the Philadelphia Union in 2017 ... an "MLS Ironman" - has appeared in at least 30 matches in all three previous MLS campaigns.

REGULAR-SEASON GAME HIGHS:
Goals: 1 (8x, last 7/17/21 at MTL)
Assists: 2 (5/14/17 w/PHI at DC)

LAST REGULAR-SEASON:
Goal: 7/17/21 at MTL
Assist: 10/14/20 vs CLB
Start: 8/21/21 at NE
Appearance: 8/27/21 at CLB

MLS CAREER: Made 21 appearances, including 19 starts, scoring one goal and adding one assist with FC Cincinnati in 2020 ... made FC Cincinnati debut at New York Red Bulls on March 1, 2020 ... scored the game-winning goal, an olimpico, against New York Red Bulls on Sept. 19, 2020 ... recorded an assist against Columbus Crew SC on Oct. 14, 2020 ... spent three seasons in Philadelphia (2017-19), where he made 109 appearances, including 108 starts, across all competitions ... scored six goals and contributed 19 assists ... **BEFORE MLS:** Played with Maccabi Tel Aviv (2017-17), Deportivo la Coruna (2014-16), Gaziantepspor (2013-14), Maccabi Tel Aviv (2010-13), Valladolid (2008-10), Sparta Rotterdam (2006-07), AZ Alkmaar (2004-08) before joining Philadelphia Union ... made 33 appearances, including 30 starts, in international club tournaments, Europa League, Europa League Qualifying, and UEFA Cup ... made professional debut against Roda JC (2/20/05).

BOSNIA AND HERZEGOVINA NATIONAL TEAM: Has earned 60 appearances, including 47 starts, scoring nine goals and adding two assists ... made two appearances in the 2014 FIFA World Cup ... made professional debut against Portugal (11/18/2009) in FIFA World Cup Qualifying ... scored first goal against Slovakia (11/17/10) in an international friendly ... retired from international career in March 28, 2018.

#7 YUYA KUBO INTERNATIONAL

Midfielder/Forward | 5-11 | 173
December 24, 1993 | Yamaguchi, Yamaguchi Prefecture, Japan

HOW ACQUIRED: Via transfer from KAA Gent on Jan. 9, 2020.

NOTES: A quick forward with elite skill on the ball ... can play as a striker, a central attacking midfielder or a left winger.

REGULAR-SEASON GAME HIGHS:
Goals: 1 (2x last 10/14/20 vs. CLB)
Assists: N/A

LAST REGULAR-SEASON:
Goal: 10/14/20 vs. CLB
Assist: N/A
Start: 8/27/21 at CLB
Appearance: 8/27/21 at CLB

MLS CAREER: Made 19 appearances, including 15 starts, scoring three goals for FC Cincinnati in 2020 ... made MLS debut at New York red Bulls on March 1, 2020 ... scored first goal with the Orange and Blue at Atlanta United on March 7, 2020 ... scored against New York Red Bulls on July 22, 2020 in the MLS is Back Tournament ... scored third and final goal of the 2020 season against Columbus Crew on Oct. 14, 2020 ... **BEFORE MLS:** Appeared in 303 games, including 196 starts, across all competitions with KAA Gent (2017-19), FC Nurnberg (2018-19), BSC Young Boys (2013-17) and Kyoto Sanga (2011-2013) ... netted 86 goals and added 23 assists in professional club career ... made 29 appearances, including 20 starts, in international competitions. ... scored on professional debut against Fagiano Okayama (4/24/11).

JAPAN NATIONAL TEAM: Has made 13 appearances, including eight starts, scoring two goals and two assists with the Japan National Team ... made debut against Oman (11/11/16) ... scored first goal and recorded first assist against United Arab Emirates (3/23/17) ... appeared at the U16, U17, U18, U19, U21, U22, U23 levels for Japan.

#8 ALLAN CRUZ U.S. PERMANENT RESIDENT

Midfielder | 5-7 | 156
February 24, 1996 | Nicoya, Costa Rica

HOW ACQUIRED: Via transfer from CS Herediano (CRC) on Jan. 18, 2019.

NOTES: A midfielder who can help create in a box-to-box role ... prominent member of the Costa Rica National Team, he figures to play a significant role in the squad moving forward ... fluent only in his native Spanish and is currently trying to learn English.

REGULAR-SEASON GAME HIGHS:
Goals: 1 (9x, last 6/26/21 at TOR)
Assists: 1 (7/6/19 vs. HOU)

LAST REGULAR-SEASON:
Goal: 6/26/21 at TOR
Assist: 7/6/19 vs. HOU
Start: 8/27/21 at CLB
Appearance: 8/27/21 at CLB

MLS CAREER: Made 36 appearances, including 29 starts, scoring eight goals and recording one assist in two seasons with FC Cincinnati .... made 14 appearances, eight starts and re-

corded one goal in 2020 ... scored against New York Red Bulls (March 1) ... led FC Cincinnati in scoring with seven goals in 2019 ... became the first player to score multiple goals for FC Cincinnati ... scored two goals in the first minute of play in the season, becoming the only MLS player to score multiple first minute goals ... contributed one assist in the season ... voted team MVP for the 2019 season ... **BEFORE MLS:** Spent five two seasons with Club Herediano (2017-19) and four seasons with CS Uruguay de Coronado (2013-2014) ... Made a combined 27 appearances, including 26 starts, and scored five goals and added three assists across all competitions during the 2018-19 season ... made eight appearances, including seven starts, and scored one goal in the 2018 Scotiabank Concacaf League ... made 24 top-flight appearances with CS Uruguay de Coronado.

COSTA RICA NATIONAL TEAM: Has earned 21 caps and has scored two goals for the Ticos ... made senior team debut on September 7, 2018 against South Korea ... scored first goal with Costa Rica against Peru on Nov. 20, 2018 ... made four appearances during the 2019 Concacaf Gold Cup. ... scored and recorded an assist in Costa Rica's group stage match against Nicaragua on June 16 ... played in both the Concacaf Nations League Semifinals and Third Place match in June 2021.

#9 BRENNER YOUNG DESIGNATED PLAYER | INTERNATIONAL

Forward | 5-9| 154
January 16, 2000 | Cuiabá, Brazil

HOW ACQUIRED: Via transfer from São Paulo FC on Feb. 9, 2021.

NOTES: A clinical finisher inside the box that can score in a multitude of ways ... possesses experience and knowledge of the game, even at his young age.

REGULAR-SEASON GAME HIGHS:
Goals: 2 (7/17/21 at MTL)
Assists: 1 (2x, last vs ATL 7/21/21)

LAST REGULAR-SEASON:
Goal: 8/21/21 at NE
Assist: 7/21/21 vs ATL
Start: 8/27/21 at CLB
Appearance: 8/27/21 at CLB

BEFORE MLS: Made 61 career appearances, scoring 24 goals and adding four assists, across all competitions in four professional seasons in Brazil with Sao Paulo (2017-20) and Fluminense (2019) ... made professional debut against Club Athletico Paranaense on Jun. 22, 2017 ... scored first professional goal against EC Bahia on Dec. 3, 2017 ... made 39 appearances, including 30 starts, scoring 21 goals and adding four assists across all competitions for São Paulo in 2020.

BRAZIL NATIONAL TEAM: Has earned 18 caps and scored six goals with Brazil's U-17's ... featured for Brazil's U-17s during the 2017 U-17 World Cup in India as well as the 2017 South American U-17 Championship in Chile ... scored three goals in the 2017 U-17 World Cup in India ... scored a goal against Niger in group stage play and a brace against Honduras in the round of 16.

#11 LUCIANO ACOSTA DESIGNATED PLAYER | U.S. PERMANENT RESIDENT

Midfielder |5-3 | 130
May 31, 1994 | Buenos Aires, Argentina

HOW ACQUIRED: Via transfer from Atlas F.C. after acquiring his MLS priority from D.C. United in exchange for $250,000 in General Allocation Money on March 17, 2021.

NOTES: An experienced attacking midfielder who possesses an exceptional soccer IQ and an ability to set up the attack, either for teammates or for himself ... is versatile in attacking ability, can play as a second striker.

REGULAR-SEASON GAME HIGHS:
Goals: 3 (w/DC 8/12/18 vs. ORL)
Assists: 3 (2x, last w/DC 9/29/18 vs. MTL)

LAST REGULAR-SEASON:
Goal: 7/21/21 vs ATL
Assist: 8/27/21 at CLB
Start: 8/27/21 at CLB
Appearance: 8/27/21 at CLB

OUTSIDE MLS: Made 33 appearances, including 27 starts, scoring three goals and adding two assists with Liga MX side Atlas FC (2020-21) ... scored his first goal for the Mexican club against Club Tijuana (Feb. 1, 2020) ... **MLS BEFORE CINCINNATI:** Made 126 MLS regular-season appearances, scoring 24 goals and adding 35 assists in four seasons with D.C. United (2016-19) ... made his debut at Los Angeles Galaxy on March 6, 2016 ... recorded his first two assists with D.C. against Vancouver Whitecaps FC on April 9, 2016 ... scored his first goals against New England Revolution on April 23, 2016 ... Acosta took the league by storm in the 2018 season, scoring 10 goals and adding 15 assists in 33 appearances ... earned a place in MLS' Best XI for the 2018 season ... **BEFORE MLS:** Acosta made his professional debut in 2014 with Boca Juniors, making 15 appearances, including six starts, scoring two goals ... after eight appearances in the Torneo Inicial with Boca Juniors, he joined Club Estudiantes de La Plata (2014-5) on loan .... made 34 appearances, scoring two goals and adding four assists across all competitions.

#12 GEOFF CAMERON

Defender |6-3 | 185
July 11, 1985 | Attleboro, Mass.

HOW ACQUIRED: Signed on May 13, 2021.

NOTES: An experienced and versatile defender who shifted from playing in the midfield. Went from an unheralded third-round draft pick to a U.S. national team prospect in his rookie season in 2008. Spent nine seasons playing in England after leaving MLS in 2012.

REGULAR-SEASON GAME HIGHS:
Goals: 1 (11x, last w/HOU 9/24/11 at DAL)
Assists: 2 (last w/HOU 6/20/12 vs. TOR)

LAST REGULAR-SEASON MLS:
Goal: w/HOU 9/24/11 at DAL
Assist: 7/3/21 at HOU
Start: 8/27/21 at CLB
Appearance: 8/27/21 at CLB

OUTSIDE MLS: Made 277 appearances, including 252 starts, scoring four goals and adding 12 assists playing in England with Stoke City FC (2012-19) and Queens Park Rangers (2018-21) ... made his Premier League debut against Arsenal on August 26, 2012 ... recorded first assist with Stoke City on December 1, 2012 ... scored his first goal in the premier league in his second season against Arsenal on Sept. 22, 2013. **MLS BEFORE CINCINNATI:** Made 116 appearances, including 100 starts, scoring 11 goals and adding 15 assists in five season with Houston Dynamo (2008-12) ... was drafted in the third-round by Houston Dynamo ... made his MLS debut against New England Revolution on March 29, 2008 ... scored his first goal in the Texas Derby against FC Dallas on April 6, 2008 ... recorded first assist in MLS against New York Red Bulls on May 31, 2008 ... played in the MLS All-Star Game in 2009 and 2011.

UNITED STATES NATIONAL TEAM: Has made 55 appearances, scoring four goals and adding one assist, with the United States National Team. Made his international debut for the USMNT in an international friendly against El Salvador on Feb. 24, 2010. He tallied his first international goal in an international friendly against Belgium on May 29, 2013. The defender made three appearances, including two starts, for the USMNT at the 2014 FIFA World Cup in Brazil.

#13 JOSEPH-CLAUDE GYAU

Midfielder/Forward | 5-10 | 170
September 16, 1992 | Silver Spring, Md.

HOW ACQUIRED: Via transfer from MSV Duisburg on Aug. 7, 2019.

REGULAR-SEASON GAME HIGHS:
Goals: 1 (11/8/20 at MIA)
Assists: 1 (9/29/19 vs. ORL)

LAST REGULAR-SEASON:
Goal: 11/8/20 at MIA)
Assist: 9/29/19 vs ORL
Start: 8/7/21 vs ORL
Appearance: 8/7/21 vs ORL

MLS CAREER: Made 29 appearances, including 25 starts, scoring one goal and adding one assist in two season with FC Cincinnati ... made 21 appearances, including 20 starts, scoring one goal in 2020 with FC Cincinnati ... scored in the final regular season match at Inter Miami CF on Nov. 8, 2020 ... made FC Cincinnati and MLS debut and played a 27-minute shift as a second-half substitute at Columbus Crew SC on Aug. 10, 2020 ... recorded first MLS assist in last home game of the season against Orlando City SC on Sept. 29, 2019 ... **BEFORE MLS:** Made a combined 172 appearances, including 118 starts, in nine seasons with TSG Hoffenheim (2011-14), FC St. Pauli (2012-13), Borussia Dortmund (2014-16), SG Sonnenhof Großaspach (2017-18) and MSV Duisburg (2018-19) ... scored 21 goals and added 13 assists ... made first-ever Bundesliga appearance on with TSG Hoffenheim on April 26, 2014.

U.S. MEN'S NATIONAL TEAM: Has three caps for the United States Men's National Team ... made international debut in an international friendly against Czech Republic on Sept. 3, 2014 ... returned to the pitch on the international stage last year, when the USMNT hosted Jamaica on June 5 in an international friendly prior to the 2019 Concacaf Gold Cup.

#14 NICK HAGGLUND

Defender | 6-1 | 196
September 14, 1992 | Cincinnati, Ohio
Twitter: @Nickismyname

HOW ACQUIRED: Via trade from Toronto on Jan. 23, 2019 with the No. 24 Allocation Ranking in exchange for $150,000 in General Allocation Money in 2019, $100,000 in Targeted Allocation Money in 2020 and the No. 1 Allocation Ranking.

NOTES: A hometown boy, Hagglund plays in Cincinnati where he grew up, played as a youth and played collegiately at Xavier University ... both his wife (his high school sweetheart) and his entire families still live in Cincinnati ... a versatile defender, can play in the middle in a four-back system, or outside in a three-back line ... very vocal on the field ... also a serious threat on the end of both attacking set pieces as a scorer, or defensively ... has tremendous leaping ability ... speaks conversational Spanish.

REGULAR-SEASON GAME HIGHS:
Goals: 2 (2x, last w/ TOR 6/13/18 vs. DC)
Assists: 1 (4x, last w/ TOR 4/18/15 at DAL)

LAST REGULAR-SEASON:
Goal: 5/16/21 vs. MIA
Assist: w/ TOR 4/18/15 at DAL
Start: 8/27/21 at CLB
Appearance: 8/27/21 at CLB

MLS CAREER: Made 33 appearances, including 28 starts, scoring one goal in two seasons with FC Cincinnati ... made his debut for his hometown club in Cincinnati's inaugural MLS match at Seattle Sounders FC on March 2, 2019 ... scored his first goal for the club against Columbus Crew SC on Oct. 14, 2020 ... spent five seasons with Toronto FC (2014-18) after being drafted 10th overall in the 2014 MLS SuperDraft ... helped Toronto win the 2017 Supporters' Shield and 2017 MLS Cup 2017 ... two-time Canadian Cup Champion (2016, 2018) ... has played in two MLS Cup championship games (2016, 2017) ... overall, made 88 league appearances (67 starts) with five goals and four assists in Toronto ... made 20 appearances, including 15 starts, while scoring three goals in 2018 ... stepped into the lineup as a rookie, making 25 appearances (23 starts) while adding two goals and three assists in 2014 ... recorded first professional goal and brace against Portland Timbers (Sept. 27).

#15 KAMOHELO MOKOTJO INTERNATIONAL

Midfielder | 5-7 | 160
March 11, 1991 | Odendaalsrus, South Africa

HOW ACQUIRED: Signed using Targeted Allocation Money on Aug. 20, 2020

NOTES: An experienced midfielder who commands in the midfield ... has a high soccer IQ and is noticeably calm and collected on the ball ... stands out on the field with his ability to reach his teammates in the final third of the pitch and his ability to intercept passes.

REGULAR-SEASON GAME HIGHS:
Goals: N/A
Assists: N/A

LAST REGULAR-SEASON:
Goal: N/A
Assist: N/A
Start: 5/1/21 at ORL
Appearance: 8/21/21 at NE

MLS CAREER: Made nine appearances, including six starts, for FC Cincinnati in 2020 ... made his MLS debut against at Minnesota United FC on Oct. 3, 2020, entering the match in the second half ... **BEFORE MLS:** Has made 338 career appearances, including 285 starts, scoring 12 goals and adding 36 assists in 12 professional seasons in the top divisions of the Netherlands, England and South Africa ... joins the Orange and Blue after playing with Brentford FC (2017-20), FC Twente (2014-17), PEC Zwolle (2013-14), Excelsior (2009-10), Feyenoord (2009-13) and SuperSport United (2008-09) ... made two appearances in the Europa League with FC Twente during the 2014-15 campaign ... won the 2013-14 Dutch Cup with PEC Zwolle, making six appearances and added three assists in the competition ... lifted the South African Championship trophy with SuperSport United

SOUTH AFRICA NATIONAL TEAM: Has earned 22 caps, recording two assists, with the South Africa National Team ... made his debut in an international friendly against Mozambique on Sept. 11, 2012 ... recorded his first assist with the national team against Spain on Nov. 19, 2013 in an international friendly ... last represented his national team Nov. 17, 2019 against Sudan in a Africa Cup of Nations qualification match

#16 ZICO BAILEY HOMEGROWN PLAYER

Defender | 5-7 | 135
August 27, 2000 | Henderson, Nev.
Twitter: @ZicoBailey

HOW ACQUIRED: FC Cincinnati acquired the Homegrown rights to defender Zico Bailey from the LA Galaxy in exchange for FC Cincinnati's natural 2020 MLS SuperDraft fourth-round selection (No. 81) on Dec. 12, 2019.

NOTES: A young prospect who has experience both in the U.S. Soccer Development Academy system with the LA Galaxy, as well as professional experience in Sweden and Denmark.

REGULAR-SEASON GAME HIGHS:
Goals: N/A
Assists: N/A

LAST REGULAR-SEASON:
Goals: N/A

Assists: N/A
Start: 11/8/20 at MIA
Appearance: 4/24/21 at NYC

MLS CAREER: Made four appearances, including two starts ... made MLS and FCC debut at the Philadelphia Union on Oct. 7, 2020 ... **BEFORE MLS:** Spent time with Swedish Allsvenskan side Kalmar FF (2019) and Danish third-division club FC Helsingör (2019) ... Made five appearances in the USL Championship with LA Galaxy II ... made USL Championship debut against Orange County SC on April 22, 2017.

#17 BEN MINES HOMEGROWN PLAYER | ON LOAN AT ORANGE COUNTY SC

Midfielder/Forward | 5-9 | 140
May 13, 2000 | Ridgefield, Conn.

HOW ACQUIRED: Signed on Dec. 30, 2020 after being chosen with the first selection of the 2020 End-of-Year Waivers Draft on Wednesday, Dec. 16.

REGULAR-SEASON GAME HIGHS:
Goals: 1 (2x, last w/RBNY 9/23/20 at MIA)
Assists: 1 (2x, last w/RBNY 8/29/20 at NE)

LAST REGULAR-SEASON:
Goal: w/RBNY 9/23/20 at MIA
Assist: w/RBNY 8/29/20 at NE
Start: w/RBNY 8/29/20 at NE
Appearance: w/RBNY 9/19/20 vs CIN

MLS CAREER: Made six appearances, including two starts, scoring two goals and adding one assist in three seasons with New York Red Bulls (2018-20) ... made his MLS debut and scored against Portland Timbers on March 10, 2018 ... made 51 appearances, scoring three goals and adding five assists with New York Red Bulls II in the USL Championship ... lifted the USL Cup in 2016.

#18 RONALD MATARRITA U.S. PERMANENT RESIDENT

Defender | 5-9 | 154
July 9, 1994 | Alajuela, Costa Rica
Twitter: @MatarritaRonald

HOW ACQUIRED: Via trade from New York City FC in exchange for $500,000 in General Allocation Money (GAM) on Dec. 29, 2020.

REGULAR-SEASON GAME HIGHS:
Goals: 1 (4x, last w/NYC 10/6/19 at PHI)
Assists: 2 (w/NYC 4/1/17 vs SJ)

LAST REGULAR-SEASON:
Goal: 8/27/21 at CLB
Assist: 5/22/21 at MTL
Start: 8/27/21 at CLB
Appearance: 8/27/21 at CLB

MLS CAREER: Made 106 MLS regular season appearances, including 89 starts, scoring four goals and recording 13 assists in five seasons with New York City FC (2016-20) ... made his MLS debut Chicago Fire FC on March 6, 2016 ... recorded an assist in consecutive matches against Vancouver Whitecaps FC on April 30, 2016 and at D.C. United on May 8, 2016 ... recorded his first MLS goal at Seattle Sounders FC on June 25, 2016 ... recorded two assists against San Jose Earthquakes on April 1, 2017 ... made eight appearances, including seven starts, adding one assist in the MLS Playoffs with New York City ... **BEFORE MLS:** Made 78 appearances, including 66 starts, scoring four goals and adding seven assists with Costa Rican side Alajuelense (2013-15) ... was part of the team that claimed the 2013 winter season championship – the 29th title in club history.

#19 BRANDON VAZQUEZ

Forward | 6-2 | 198
October 14, 1998 | Chula Vista, Calif.
Twitter: @Brvndonv

HOW ACQUIRED: Via trade with Nashville SC in exchange for $150,000 in Targeted Allocation Money on Nov. 19, 2019.

NOTES: A developing center forward who has the physical tools required for the position ... an aerial threat on set pieces.

REGULAR-SEASON GAME HIGHS:
Goals: 1 (5x last 10/18/20 vs. DC)
Assists: 1 (5x last 6/26/21 at TOR)

LAST REGULAR-SEASON:
Goal: 10/18/20 vs. DC
Assist: 6/26/21 at TOR
Start: 11/1/20 at ATL
Appearance: 8/27/21 at CLB

MLS CAREER: Made 19 appearances, including eight starts, scoring two goals and adding two assists with FC Cincinnati in 2020 ... recorded his first assist with the team against New York Red Bulls on March 1, 2020 ... scored his first goal with the club at New York City on Sept. 12, 2020 ... made 32 appearances, including four starts, scoring three goals and contributing three assists in three MLS seasons with Atlanta United FC (2017-19) ... raised the MLS Cup with Atlanta in the 2018 season and the U.S. Open Cup in 2019 ... scored in MLS debut against Real Salt Lake on April 23, 2017.

#20 CALVIN HARRIS GENERATION ADIDAS | INTERNATIONAL

Midfielder/Forward | 6-0 | 160
March 20, 2000 | Middlesbrough, England
Twitter: @Calvinh2000

HOW ACQUIRED: Selected with the No. 2 selection in the 2021 MLS SuperDraft.

REGULAR-SEASON GAME HIGHS:
Goals: N/A
Assists: N/A

LAST REGULAR-SEASON:
Goal: N/A
Assist: N/A
Start: 5/16/21 vs MIA
Appearance: 5/16/21 vs MIA

COLLEGE CAREER: Made 32 appearances, including 25 starts, scoring 10 goals and adding five assists in two seasons with Wake Forest (2019-20) ... **BEFORE COLLEGE**: Made six appearances, scoring two goals, in the 2018-19 New Zealand Premiership season with the Wellington Phoenix reserves.

#21 KYLE SCOTT

Defender | 5-7
December 22, 1997 | Bath, England

HOW ACQUIRED: Signed on August 31, 2021.

NOTES: An crafty midfielder with experience in England's top leagues and at the youth international level.

REGULAR-SEASON GAME HIGHS:
Goals: N/A
Assists: N/A

LAST REGULAR-SEASON:
Goal: N/A
Assist: N/A
Start: N/A
Appearance: N/A

BEFORE MLS: Scott is a product of the Chelsea Youth Academy, making 62 appearances for the Blues' U18, U23, and UEFA U19 squads during his time in Cobham ... He made his professional debut for Chelsea in an FA Cup fifth round match against Hull City, a 4-0 Chelsea win at Stamford Bridge ... He spent the 2018-19 season on loan with SC Telstar in the Dutch Eerste Divisie, playing in 14 matches and scoring twice ... spent 2019-20 and 2020-21 seasons with Newcastle United, appearing 17 times for the club's U23 side.

YOUTH NATIONAL TEAMS: Appeared for the England U16 National Team, Republic of Ireland U17s and United States U18s and U20s.

#22 PRZEMYSLAW TYTON U.S. PERMANENT RESIDENT

Goalkeeper | 6-5 | 187
January 4, 1987 | Zamosc, Poland

HOW ACQUIRED: Signed on Dec. 13, 2018.

NOTES: A tall, athletic goalkeeper that has a great reach and a knack for making sensational saves that require quick reactions ... speaks fluent Polish and is conversational in Spanish while he focuses on improving his English here in the States.

REGULAR-SEASON GAME HIGHS:
Saves: 7 (4/17/21 at NSH)

LAST REGULAR-SEASON:
Shutout: 8/18/21 vs MTL
Start: 8/21/21 at NE
Appearance: 8/21/21 at NE

MLS CAREER: Made 27 appearances in two seasons with FC Cincinnati ... posted 2-7-3 record in 2020 with FC Cincinnati ... had five shutouts in the season, a single-season high for FC Cincinnati ... posted a 1-10-3 record with FC Cincinnati in 2019 ... had three shutouts on the year ... **BEFORE MLS:** Made a combined 208 appearances, including 202 starts, in 13 seasons in the top flights of Poland, the Netherlands, Spain and Germany ... played for Górnik Leczna (2005-07), Roda JC Kerkrade (2007-11), PSV Eindhoven (2011-2015), Elche CF (2014-15), VfB Stuttgart (2015-16) and Deportivo de La Coruña (2016-18) ... recorded 50 shutouts across all competitions ... made a combined 12 appearances in UEFA Europa League matches.

POLAND NATIONAL TEAM: Has 14 career senior national team caps with Poland since making debut in 2010, including three appearances at the 2012 UEFA European Championship, which was co-hosted by Poland and Ukraine ... In addition, he has played in three World Cup qualifiers and eight international friendlies.

#23 ISAAC ATANGA INTERNATIONAL

Forward | 5-8 | 145
June 14, 2000 | Nkoranza, Ghana

HOW ACQUIRED: Via transfer from FC Nordsjælland on March 31, 2021.

REGULAR-SEASON GAME HIGHS:
Goals: N/A
Assists: 2 (1x, last 7/9/21 vs. CLB)

LAST REGULAR-SEASON:
Goal: 8/27/21 at CLB
Assist: 7/9/21 vs. CLB
Start: 7/21/21 vs ATL
Appearance: 8/27/21 at CLB

BEFORE MLS: Made 58 career appearances, scoring 12 goals and adding five assists, across all competitions in two professional seasons in Denmark with FC Nordsjælland (2019-21) ... made his professional debut against AC Horsens on July 14, 2019 ... started the 2019-20 Superligaen season with a goal in three consecutive games ... scored seven goals and four assists in his first season.

#25 KENNETH VERMEER INTERNATIONAL

Goalkeeper |6-0 | 172
Jan. 10, 1986 | Amsterdam, Netherlands

HOW ACQUIRED: Signed from the MLS Waiver List on May 7, 2021.

NOTES: Vermeer is an experienced goalkeeper with an impressive track record of competing at the highest levels throughout his career.

REGULAR-SEASON GAME HIGHS:
Saves: 6(w/LAFC, 3/1/20 vs MIA)

LAST REGULAR-SEASON:
Shutout: 8/4/21 at NYRB
Start: 8/27/21 at CLB
Appearance: 8/27/21 at CLB

MLS CAREER: Made eight appearances, including one shutout, posting a 2-3-3 record in his lone season with Los Angeles FC (2020) ... made MLS debut and posted a clean sheet against Inter Miami CF on March 1, 2020 ... **BEFORE MLS:** has made 308 career appearances, including 305 starts, totaling 98 shutouts across all competitions in 15 professional seasons in the Netherlands and Belgium with AFC Ajax (2005-14), Willem II (2007-08), Feyenoord (2014-20), Club Brugge (2018) ... made professional debut on Aug. 17, 2007 with Willem II against Heerenveen.

NETHERLANDS NATIONAL TEAM: Made five appearances with the Netherlands National team ... made his debut against Germany on Nov. 14, 2012 ... became the record holder for the Netherlands national football team for the longest streak as a goalkeeper without conceding a goal on June 11, 2013 ... made 20 appearances with the Netherlands U-21 national team ... made five appearances for the Netherlands Olympic team in the 2008 Summer Olympics in Beijing.

#26 CHRIS DUVALL

Defender | 5-10 | 161
September 10, 1991 | Duluth, Ga.
Twitter: @chrisduvall91

HOW ACQUIRED: Signed on August 20, 2021.

REGULAR-SEASON GAME HIGHS:
Goals: 1 (2x, last w/MTL 7/1/17 vs. DC)
Assists: 1 (7x, last w/MTL 4/28/18 at ATL)

LAST REGULAR-SEASON MLS:
Goal: w/MTL 7/1/17 vs. DC
Assist: w/MTL 4/28/18 at ATL
Start: w/POR 11/22/20 at LAFC
Appearance: 8/21/21 at NE

MLS CAREER: Made 112 appearances including 101 starts since 2014, beginning with New York Red Bulls (2014-16), Montreal (2017-18), with Houston (2019) and Portland Timbers in 2020 ... an experienced right back with over 9,000 minutes of MLS action, enters Cincinnati with two career goals and seven assists.

#27 AVIONNE FLANAGAN

Midfielder | 5-11 | 165
April 6, 1999 | Baltimore, Md.
Twitter: @ayoflan27

HOW ACQUIRED: Selected with the No. 29 selection in the 2021 MLS SuperDraft.

REGULAR-SEASON GAME HIGHS:
Goals: N/A
Assists: N/A

LAST REGULAR-SEASON:
Goal: N/A
Assist: N/A

2021 SEASON: Has not made an appearance.
Start: N/A
Appearance: N/A

#29 ARQUIMIDES ORDONEZ HOMEGROWN PLAYER

Midfielder /Forward | 6-2 | 160
August 5, 2003 | Ft. Thomas, Ky.
Twitter: @quimi_ordonez

HOW ACQUIRED: Via signing on July 2, 2021

REGULAR-SEASON GAME HIGHS:
Goals: N/A
Assists: N/A

LAST REGULAR-SEASON:
Goal: N/A
Assist: N/A
Start: N/A
Appearance: 7/24/21 at NSH (First)

BEFORE MLS: Made 14 appearances, including 13 starts, scoring six goals in the 2019-20 DA regular season with FC Cincinnati ...BEFORE FC CINCINNATI: Most recently played for Columbus Crew SC Academy ... made 22 appearances, scoring nine goals, in the 2018-19 DA season ... made one appearance in the 2017-18 DA season with the U-16-17's ... made 22 appearances, scoring eight goals, in the 2017-18 DA season with the U-15's... made four appearances, scoring one goal, in the 2016-17 DA season with the U-14's ... made 21 appearances, scoring 12 goals, in the 2016-17 DA season with the U-13's ... participated in DA Showcase and played in the Generation Adidas Cup.

#30 BECKHAM SUNDERLAND HOMEGROWN PLAYER

Goalkeeper | 6-3 | 170
June 30, 2003 | Cincinnati, Ohio
Twitter: @becksdaoy

HOW ACQUIRED: Via signing on Oct. 14, 2020.

REGULAR-SEASON GAME HIGHS:
Saves: N/A

LAST REGULAR-SEASON:
Shutout: N/A
Start: N/A
Appearance: N/A

MLS CAREER: Has not made an appearance ... **BEFORE MLS**: Joined the FC Cincinnati Academy in the program's inaugural 2019-20 season ... made a combined nine starts in net for the U-16/17s in the U.S. Soccer Development Academy season ... prior to joining FC Cincinnati, Sunderland spent time in the Portland Timbers and Chicago Fire FC academies.

#31 ALVARO BARREAL INTERNATIONAL

Midfielder | 5-7 | 160
August 17, 2000 | Buenos Aires, Argentina
Twitter: @alvarobarreal00

HOW ACQUIRED: Via transfer from Vélez Sarsfield on Sept. 2, 2020.

NOTES: A young, pacey winger with significant potential ... likes to take on defenders one-on-one ... has represented Argentina in international tournaments at the youth level.

REGULAR-SEASON GAME HIGHS:
Goals: 1 (3x last 7/3/21 at HOU)
Assists: N/A

LAST REGULAR-SEASON:
Goal: 7/3/21 at HOU
Assist: 8/7/21 vs ORL
Start: 8/27/21 at CLB
Appearance: 8/27/21 at CLB

MLS CAREER: Made five appearances, including four starts with FC Cincinnati in 2020 ... made MLS and FCC debut and played 28 minutes in a substitute appearance at the Philadelphia Union on Oct. 7, 2020 ... **BEFORE MLS:** Made 18 career appearances, including two starts, scoring 1 goal in two seasons with Velez Sarsfield (2018-20) ... made his professional debut against Boca Juniors on Sept. 3, 2018 ... scored his first professional goal against River Plate on Feb. 4, 2019.

ARGENTINA NATIONAL TEAM: represented Argentina's youth national team and competed with the U-20s in the 2018 COTIF tournament in Valencia, Spain ... made five appearances, all starts, scoring two goals as Argentina went on to win the tournament.

#33 CALEB STANKO

Midfielder | 5-10 | 178
July 26, 1993 | Holly, Mich.

HOW ACQUIRED: Via transfer from SC Freiburg (GER) on Jan. 23, 2019.

NOTES: A defensive-minded midfielder that has experience at center back ... fluent in German in addition to his native English, and is also conversational in Spanish.

REGULAR-SEASON GAME HIGHS:
Goals: N/A
Assists: N/A

LAST REGULAR-SEASON:
Goal: N/A
Assist: N/A
Start: 7/24/21 at NSH
Appearance: 7/24/21 at NSH

MLS CAREER: Made 36 appearances, including 21 starts in two seasons with FC Cincinnati ... leads all current FCC players for most appearances with the Orange and Blue ... made MLS and FC Cincinnati debut as a substitute in season opener at Seattle (March 2) ... **BEFORE MLS:** Made a combined 113 appearances, including 97 starts, in eight seasons with SC Freiburg, SC Freiburg II and the SC Freiburg U-19s ... scored three goals and added eight assists ... spent the 2016-17 season on loan in the Swiss Super League with Liechtenstein side FC Vaduz ... made a combined 28 appearances, including 21 starts ... recorded two assists.

U.S. MEN'S NATIONAL TEAM: Has one cap for the United States Men's National Team ... made international debut in a World Cup Qualifier against Trinidad and Tobago on Sept. 7, 2016 ... previously served as captain for the U.S. U-20 MNT during the 2013 Concacaf U-20 Championship in Mexico and the 2013 FIFA U-20 World Cup in Turkey.

#64 FLORIAN VALOT U.S. PERMANENT RESIDENT

Midfielder | 5-9 | 152
February 12, 1993 | Pau, France
Twitter: @florian_valot

HOW ACQUIRED: Via transfer from New York Red Bulls in exchange for $50,000 in 2022 GAM on August 5, 2021.

NOTES: A quick midfielder with winger experience, came up at the youth level through the Paris-Saint Germain Academy and has spent the previous six years in the New York Red Bulls organization.

REGULAR-SEASON GAME HIGHS:
Goals: 1 (5x, last 10/03/20 at ORL w/ NYRB)
Assists: 2 (3/01/20 vs CIN w/ NYRB)

LAST REGULAR-SEASON:
Goal: 10/03/20 at ORL w/ NYRB
Assist: 9/23/20 at MIA w/ NYRB
Start: 8/27/21 at CLB
Appearance: 8/27/21 at CLB

MLS CAREER: Made 42 appearances, including 33 starts, scoring five goals and adding nine assists with New York Red Bulls from 2018-2020 ... started and played 76 minutes in the 2020 MLS Cup Playoffs in the team's 3-2 loss at the eventual champions Columbus Crew ... tallied a career-high two assists on March 1, 2020 against FC Cincinnati with NYRB ... his lengthy run with the organization started with his arrival to the club's USL Championship affiliate New York Red Bulls II in 2016, where scored 13 goals and tallied 13 assists in 53 appearances, also acting as an integral part of the 2016 team that won the USL Championship Final. **BEFORE MLS:** A standout at Rider University in 2014 and 2015 where he scored 13 goals and assisted six more in two seasons ... spent time in the Paris-Saint Germain and AS Monaco organizations as a youth player.

HOW THE TEAM WAS BUILT

As of August 31, 2021

Year	SuperDraft	Trade	Off-Season Signing	International Transfers	In-Season Signing	LOAN
2019	Ben Lundt (R2)	Nick Hagglund (TOR)	Przemyslaw Tyton	Allan Cruz Caleb Stanko	Maikel van der Werff (July) Joseph-Claude Gyau (Aug.)	
2020		Zico Bailey (LA) Brandon Vazquez (ATL)	Haris Medunjanin	Yuya Kubo	Kamohelo Mokotjo Alvaro Barreal Beckham Sunderland	
2021	Calvin Harris (R1) Avionne Flanagan (R2) Jonas Fjeldberg (R2)*	Ronald Matarrita (NYC) Florian Valot (NYRB)	Cody Cropper* Ben Mines* Edgar Castillo	Luciano Acosta Isaac Atanga Brenner	Kenneth Vermeer (May) Geoff Cameron (May) Arquimides Ordonez (July) Tyler Blackett (August) Chris Duvall (August) Kyle Scott (August)	Gustavo Vallecilla

* - Currently on loan

THE RECORD WHEN ...

	STARTED			CAME ON AS A SUB			SCORED A GOAL			RECORDED AN ASSIST		
	Overall	Home	Away	Overall	Home	Away	Overall	Home	Away	Overall	Home	Away
Acosta	3-7-8	0-3-5	3-4-3	0-0-0	0-0-0	0-0-0	1-0-3	0-0-2	1-0-1	0-4-2	0-1-2	0-3-0
Atanga	2-2-3	0-1-2	2-1-1	0-5-1	0-2-1	0-3-0	0-1-0	0-0-0	0-1-0	1-0-1	0-0-1	1-0-0
Bailey	0-0-0	0-0-0	0-0-0	0-1-0	0-0-0	0-1-0	0-0-0	0-0-0	0-0-0	0-0-0	0-0-0	0-0-0
Barreal	3-8-8	0-2-5	3-6-3	0-1-0	0-1-0	0-0-0	1-1-1	0-1-0	1-0-1	0-1-1	0-0-1	0-1-0
Brenner	3-9-8	0-3-5	3-6-3	0-0-0	0-0-0	0-0-0	0-2-2	0-0-1	0-2-1	0-1-1	0-0-1	0-1-0
Blackett	0-0-0	0-0-0	0-0-0	0-0-0	0-0-0	0-0-0	0-0-0	0-0-0	0-0-0	0-0-0	0-0-0	0-0-0
Cameron	3-6-7	0-3-5	3-3-2	0-0-0	0-0-0	0-0-0	0-0-0	0-0-0	0-0-0	1-0-1	0-0-0	1-0-1
Castillo	0-3-3	0-1-2	0-2-1	0-0-0	0-0-0	0-0-0	0-0-0	0-0-0	0-0-0	0-0-0	0-0-0	0-0-0
Cropper	0-1-0	0-0-0	0-1-0	0-0-0	0-0-0	0-0-0	0-0-0	0-0-0	0-0-0	0-0-0	0-0-0	0-0-0
Cruz	3-5-4	0-3-3	3-2-1	0-0-1	0-0-0	0-0-1	1-0-0	0-0-0	1-0-0	0-0-0	0-0-0	0-0-0
Duvall	0-0-0	0-0-0	0-0-0	0-1-0	0-0-0	0-1-0	0-0-0	0-0-0	0-0-0	0-0-0	0-0-0	0-0-0
Flanagan	0-0-0	0-0-0	0-0-0	0-0-0	0-0-0	0-0-0	0-0-0	0-0-0	0-0-0	0-0-0	0-0-0	0-0-0
Gyau	3-7-7	0-3-4	3-4-3	0-0-0	0-0-0	0-0-0	0-0-0	0-0-0	0-0-0	0-0-0	0-0-0	0-0-0
Hagglund	0-5-5	0-0-3	0-5-2	2-3-2	0-2-1	2-1-1	0-1-0	0-1-0	0-0-0	0-0-0	0-0-0	0-0-0
Harris	0-2-1	0-1-0	0-1-1	0-1-0	0-0-0	0-1-0	0-0-0	0-0-0	0-0-0	0-0-0	0-0-0	0-0-0
Kubo	3-9-7	0-3-4	3-6-3	0-0-0	0-0-0	0-0-0	0-0-0	0-0-0	0-0-0	0-0-0	0-0-0	0-0-0
Lundt	0-0-0	0-0-0	0-0-0	0-0-0	0-0-0	0-0-0	0-0-0	0-0-0	0-0-0	0-0-0	0-0-0	0-0-0
Matarrita	3-6-5	0-2-3	3-4-2	0-0-0	0-0-0	0-0-0	0-1-0	0-0-0	0-1-0	1-1-1	0-1-0	1-0-1
Medunjanin	0-3-4	0-0-3	0-3-1	2-4-3	0-2-1	2-2-2	0-0-0	0-0-0	0-0-0	0-0-0	0-0-0	0-0-0
Mines	0-0-0	0-0-0	0-0-0	0-0-0	0-0-0	0-0-0	0-0-0	0-0-0	0-0-0	0-0-0	0-0-0	0-0-0
Mokotjo	0-2-1	0-0-0	0-2-1	0-2-0	0-0-0	0-2-0	0-0-0	0-0-0	0-0-0	0-0-0	0-0-0	0-0-0
Ordonez	0-0-0	0-0-0	0-0-0	0-1-0	0-0-0	0-1-0	0-0-0	0-0-0	0-0-0	0-0-0	0-0-0	0-0-0
Stanko	1-2-1	0-1-1	1-1-0	1-3-3	0-0-1	1-3-2	0-0-0	0-0-0	0-0-0	0-0-0	0-0-0	0-0-0
Sunderland	0-0-0	0-0-0	0-0-0	0-0-0	0-0-0	0-0-0	0-0-0	0-0-0	0-0-0	0-0-0	0-0-0	0-0-0
Tyton	0-2-2	0-0-1	0-2-1	0-0-1	0-0-1	0-0-0	0-0-0	0-0-0	0-0-0	0-0-0	0-0-0	0-0-0
Vallecilla	3-7-6	0-3-4	3-4-2	0-0-0	0-0-0	0-0-0	1-1-0	0-0-0	1-1-0	0-0-0	0-0-0	0-0-0
Valot	0-2-0	0-0-0	0-2-0	0-0-2	0-0-2	0-0-0	0-0-0	0-0-0	0-0-0	0-0-0	0-0-0	0-0-0
Vazquez	0-0-0	0-0-0	0-0-0	3-9-6	0-3-5	3-6-1	0-0-0	0-0-0	0-0-0	1-0-0	0-0-0	1-0-0
van der Werff	0-0-0	0-0-0	0-0-0	0-0-0	0-0-0	0-0-0	0-0-0	0-0-0	0-0-0	0-0-0	0-0-0	0-0-0
Vermeer	3-6-6	0-3-4	3-3-2	0-0-0	0-0-0	0-0-0	0-0-0	0-0-0	0-0-0	0-0-0	0-0-0	0-0-0

PARTICIPATION CHART

	4/17 @NSH	4/24 @NYC	5/1 @ORL	5/16 vsMIA	5/22 @MTL	5/29 vsNE	6/19 vsCOL	6/23 @CHI	6/26 @TOR	7/3 @HOU	7/7 vsCLB	7/17 @MTL	7/21 vsATL	7/24 @NSH	7/31 vsDC	8/4 @NY	8/7 vsORL
Acosta	CAM-90	INJ	INJ	CAM-90	CAM-90	CM-90	CM-90	CM-90	CM-90	CM-90	CM-90	RM-90	CM-90	LW-90	CAM-90	CAM-78(1)	CAM-90
Atanga	UNAV	UNAV	LW-55(1)	SUB-16(2)	DNP	DNP	LW-63(2)	LW-73(1)	LW-52(1)	LW-77(1)	LW-73(2)	SUB-1(2)	LW-73(1)	SUB-45(1)	DNP	DNP	SUB-7(2)
Bailey	INJ	SUB-9(5)	DNP	DNP	DNP	DNP	INJ	INJ	INJ	INJ	INJ	INJ	INJ	INJ	INJ	INJ	INJ
Barreal	RW-83(3)	RW-54(2)	RW-90	RW-74(2)	ST-59(1)	SUB-20(1)	RW-90	RW-83(3)	RW-63(2)	RW-89(3)	RW-73(3)	ST-76(1)	RW-79(2)	RW-45(1)	RW-86(1)	RW-90	RW-83(2)
Brenner	ST-90	ST-81(4)	CAM-90	ST-90	ST-90	ST-90	ST-82(5)	ST-73(2)	ST-63(3)	ST-90	ST-90	ST-90	ST-90	ST-90	ST-90	ST-88(2)	ST-89(4)
Cameron	-	-	-	CB-86(5)	CB-90	CB-90	CB-90	CB-90	CB-90	CB-90	CB-90	DND	CB-90	CB-90	CB-90	CB-90	CB-90
Castillo	DNP	DNP	DNP	DNP	DNP	DNP	LB-77(3)	DNP	DNP	LB-90	LB-90	LB-90	LB-90	LB-74(5)	DNP	INJ	DNP
Cropper	DNP	GK-90	DNP	DND/CD	DND/CD	DND/CD	DND/CD	DND/CD	DND/CD	DND/CD	DND/CD	DND/CD	DND/CD	DND/CD	DND/CD	DND/CD	DND/CD
Cruz	SUB-7(3)	CAM-90	DNP	CM-90	CM-86(2)	CM-90	CM-90	CM-90	CM-90	UNAV	UNAV	UNAV	UNAV	UNAV	CM-90	CM-90	CM-90
Flanagan	DNP	DNP	DND/CD	DND/CD	LOAN	LOAN	LOAN	LOAN	LOAN	DNP	DNP	DNP	DNP	DNP	DNP	DNP	DND
Gyau	RB-90	RB-90	RB-90	RB-90	RB-90	RB-90	RB-90	RB-90	RB-90	RB-90	RB-90	RB-90	RB-90	RB-90	LW-90	LW-90	LW-89(5)
Hagglund	CB-90	CB-90	CB-90	CB-12(4)	DNP	DNP	SUB-45(1)	SUB-7(3)	SUB-38(1)	SUB-1(3)	DNP	CB-90	SUB-11(2)	SUB-45(2)	RB-90	RB-90	RB-90
Harris	LW-61(1)	LW-81(5)	SUB-35(1)	LW-45(1)	DND/CD	DND/CD	DND/CD	DND/CD	DND/CD	DND/CD	DND/CD	DND/CD	DND/CD	DND/CD	DND/CD	DND/CD	DND/CD
Kubo	CM-61(2)	CM-64(3)	CM-76(3)	CM-75(3)	CM-90	CM-77(2)	CM-77(4)	CM-90	CM-81(5)	CM-90	CM-90	CM-90	UNAV	CM-90	CM-90	CM-90	CM-90
Lundt	DND/CD	DND/CD	DND/CD	LOAN	LOAN	LOAN	LOAN	LOAN	LOAN	LOAN	LOAN	LOAN	LOAN	LOAN	LOAN	LOAN	LOAN
Matarrita	LB-90	LB-90	LB-90	LB-90	LB-90	LB-90	DND	LB-90	LB-90	UNAV	UNAV	UNAV	UNAV	UNAV	LB-90	LB-90	LB-90
Medunjanin	SUB-1(4)	SUB-26(3)	SUB-14(3)	SUB-15(3)	SUB-4(3)	DNP	SUB-13(4)	DNP	SUB-9(5)	CM-77(2)	CM-64(1)	CM-90	CM-90	CM-69(4)	DNP	SUB-12(1)	SUB-1(3)
Mines	DNP	DNP	DND/CD	DND/CD	DND/CD	DND/CD	DND/CD	DND/CD	DND/CD	DNP	DNP	DNP	DNP	DNP	DND/CD	DNP	DND/CD
Mokotjo	CM-89(4)	CM-54(1)	CM-77(4)	DND/CD	DNP	DNP	DNP	DNP	DNP	DNP	DNP	DND	DND	SUB-21(4)	DNP	DNP	DNP
Ordonez	-	-	-	-	-	-	-	-	-	DNP	DND	DNP	DNP	SUB-16(5)	DNP	DNP	DNP
Stanko	SUB-39(2)	SUB-36(1)	SUB-13(4)	DNP	CB-86(3)	CB-70(1)	DNP	DNP	SUB-26(4)	SUB-13(2)	SUB-26(1)	DND	CM-90	CM-63(3)	DNP	DNP	DNP
Sunderland	DND/CD	DND/CD	DND/CD	DND/CD	DND/CD	DND/CD	DND/CD	DND/CD	DND/CD	DND/CD	DND/CD	DNP	DNP	DND/CD	DND/CD	DND/CD	DND/CD
Tyton	GK-90	INJ	GK-90	DNP	DNP	DNP	DNP	DNP	DNP	DNP	DNP	DNP	DNP	DNP	DNP	DNP	SUB-25(1)
Vallecilla	UNAV	UNAV	DNP	CB-78(4)	CB-90	CB-90	CB-45(1)	CB-90	CB-64(4)	CB-90	CB-90	CB-90	CB-90	CB-45(2)	CB-90	CB-90	CB-90
Valot	-	-	-	-	-	-	-	-	-	-	-	-	-	-	-	-	SUB-1(5)
Vazquez	DNP	SUB-9(4)	SUB-30(2)	SUB-4(5)	SUB-4(2)	SUB-13(2)	SUB-13(3)	SUB-17(2)	SUB-27(2)	DNP	SUB-17(2)	SUB-14(1)	SUB-17(1)	SUB-27(3)	SUB-4(1)	SUB-2(2)	SUB-1(4)
van der Werff	INJ	INJ	INJ	INJ-IL	INJ-IL	INJ-IL	INJ-IL	INJ-IL	INJ-IL	INJ-IL	INJ-IL	INJ-IL	INJ-IL	INJ-IL	INJ-IL	INJ-IL	INJ-IL
Vermeer	-	-	-	GK-90	GK-90	GK-90	GK-90	GK-90	GK-90	GK-90	GK-90	GK-90	GK-90	GK-90	GK-90	GK-90	GK-65(1)

	8/18 vsMTL	8/21 @NE	8/27 @CLB	9/4 vsMIA	9/11 vsTOR	9/15 @ATL	9/18 vsNYC	9/25 @DC	9/29 @TOR	10/2 vsRBNY	10/9 vsPHI	10/16 vsORL	10/20 vsCHI	10/23 @MIA	10/27 vsNSH	10/30 @PHI	11/7 vsATL
Acosta	CAM-90	CAM-70 (2)	CAM-90														
Atanga	DNP	SUB-20(2)	SUB-25(1)														
Bailey	INJ	INJ	INJ														
Barreal	RW-90	RW-77(4)	RW-90														
Blackett	-	-	-														
Brenner	ST-90	ST-70(3)	ST-70(2)														
Cameron	CB-90	CB-81(5)	CB-89(3)														
Castillo	DNP	DNP	DNP														
Cropper	DNP	DND/CD	LOAN														
Cruz	CM-70(1)	UNAV	CM-90														
Duvall	-	SUB-13(4)	DNP														
Flanagan	DNP	DNP	DNP														
Gyau	UNAV	UNAV	UNAV														
Hagglund	RB-90	RB-90	RB-90														
Harris	DND/CD	DND/CD	DND/CD														
Kubo	CM-90	CM-90	CM-90														
Lundt	DND/CD	DND/CD	DND/CD														
Matarrita	LB-90	LB-90	LB-90														
Medunjanin	LW-85(2)	CM-90	SUB-1(3)														
Mines	LOAN	LOAN	LOAN														
Mokotjo	DNP	SUB-9(5)	DNP														
Scott	-	-	-														
Stanko	DNP	SUB-45(1)	DNP														
Sunderland	DND/CD	DND/CD	DND/CD														
Tyton	GK-90	GK-90	DNP														
Vallecilla	CB-90	CB-45(1)	CB-90														
Valot	SUB-20(1)	LW-90	LW-65(1)														
Vazquez	SUB-5(2)	SUB-20(3)	SUB-20(20														
van der Werff	INJ-IL	INJ-IL	INJ-IL														
Vermeer	UNAV	DNP	GK-90														

THE LAST TIME ...

EVENT	DATE & OPPONENT	PLAYER
Shutout	8/18/21 at MTL	Przemyslaw Tyton
Goal	8/27/21 at CLB	Isaac Atanga
Defender Goal	8/27/21 at CLB	Ronald Matarrita
Midfielder Goal	8/27/21 at CLB	Isaac Atanga
Striker Goal	8/21/21 at NE	Brenner
Own Goal For	7/22/20 vs NY	Florian Valot
Own Goal Conceded	4/24/21 at NYC	Nick Hagglund
Two Goals/Match	7/17/21 (1) at MTL	Brenner
Three Goals/Match	N/A	N/A
Four Goals/Match	N/A	N/A
Assist	8/27/21 at CLB	Luciano Acosta
Two Assists/Match	7/6/19 vs HOU	Emmanuel Ledesma
Three Assists/Match	N/A	N/A
Four Assists/Match	N/A	N/A
PK Converted	4/17/21 at NSH	Brenner
PK Not Converted	10/28/20 vs SKC	Siem de Jong
PK Conceded & Converted	7/17/21 at MTL	Mason Toye
PK Conceded & Not Converted	8/17/19 vs. NYC	Maximiliano Moralez
Red Card	10/6/19 at DC	Roland Lamah
Opponent Red Card	8/18/21 vs MTL	Rudy Camacho (2 YC)

2021 MISCELLANEOUS STATS

Quickest Goal:	Edgar Castillo - 1' - 7/9 vs CLB (Fastest goal in club history - 26 sec)
Quickest Goal Against:	Tesho Akindele - 1' - 5/1 at ORL (Tied-fastest goal allowed in club history - 31 sec)
Game-Winning Goals after 75':	Gustavo Vallecilla- 86' - 5/22 at MTL
Game-Tying Goals after 75':	
Game-Winning Goals Against after 75':	Ahmed Hamdi - 87' - 7/17 at MTL Miguel Berry - 82' - 8/27 at CLB
Game-Tying Goals Against after 75':	Miguel Berry - 77' - 7/9 vs CLB Miguel Berry - 81' - 8/27 vs CLB
Hat Tricks:	
Hat Tricks Against:	
Own Goal For:	
Own Goal Against:	Nick Hagglund - 53' - 4/24 at NYC
Red Cards:	
Opponents' Red Cards:	Harrison Afful - 77' - 7/9 vs CLB (2 YC) Moses Nyeman - 52' - 7/31 vs DC Joseph Mora - 90+2' - 7/31 vs DC (2 YC) Rudy Camacho - 74' - 8/18 vs MTL (2 YC)

AGE MILESTONES

YOUNGEST PLAYER TO...

Play in a game:	Arquimides Ordonez (17 yrs., 350 days) - 7/24/21 at NSH
Start a game:	Frankie Amaya (18 yrs., 220 days) - 5/4/19 at SJ
Play a complete game:	Frankie Amaya (18 yrs., 235 days) - 5/19/19 at ORL
Score a goal:	Frankie Amaya (19 yrs., 294 days) -7/16/20 at ATL
Record an assist:	Alvaro Barreal (20 yrs., 334 days) - 7/17/21 at MTL
Score 2 goals in a game:	Brenner (21 yrs. 182 days) - 7/17/21 at MTL
Score 3 goals in a game:	N/A
Play a game at GK:	Bobby Edwards (25 yrs., 64 days) - 10/14/20 vs CLB
Start a game at GK:	Bobby Edwards (25 yrs., 64 days) - 10/14/20 vs CLB
Play a complete game at GK:	Bobby Edwards (25 yrs., 64 days) - 10/14/20 vs CLB
Record a shutout:	Spencer Richey (26 yrs., 291 days) - 3/17/19 vs POR
Record a win:	Bobby Edwards (25 yrs., 64 days) - 10/14/20 vs. CLB

OLDEST PLAYER TO...

Play in a game:	Haris Medunjanin (36 yrs., 172 days) - 8/27/21 at CLB
Start a game:	Haris Medunjanin (36 yrs., 166 days) - 8/21/21 at NE
Play a complete game:	Haris Medunjanin (36 yrs., 166 days) - 8/21/21 at NE
Score a goal:	Haris Medunjanin (36 yrs., 131 days) - 7/17/20 at MTL
Record an assist:	Geoff Cameron (35 yrs., 357 days) - 7/3/21 at HOU
Score 2 goals in a game:	Brenner (21 yrs., 182 days) - 7/17/21 vs MTL
Score 3 goals in a game:	N/A
Play a game at GK:	Kenneth Vermeer (35 yrs., 229 days) - 8/27/21 at CLB
Start a game at GK:	Kenneth Vermeer (35 yrs., 229 days) - 8/27/21 at CLB
Play a complete game at GK:	Kenneth Vermeer (35 yrs., 229 days) - 8/27/21 at CLB
Record a shutout:	Kenneth Vermeer (35 yrs., 206 days) - 8/4/21 at NY
Record a win:	Kenneth Vermeer (35 yrs., 167 days) - 6/26/21 at TOR

2021 PENALTY KICK SUMMARY

FOR FC CINCINNATI

CIN Player	Goalkeeper (Team)	Date	Result
Brenner	Joe Willis (NSH)	4/17	Goal

FOR OPPONENTS

Opposing Player (Team)	CIN Goalkeeper	Date	Result
Mason Toye (MTL)	Kenneth Vermeer	7/17	Goal

IMPORTANT DATES OF NOTE

November 9, 2020
Announced majority of upcoming roster decisions; 12 guaranteeed contracts for 2021 season: D Saad Abdul-Salaam, M Frankie Amaya, M/F Alvaro Barreal, M Allan Cruz, F Franko Kovacevic, M/F Yuya Kubo, F Jürgen Locadia, M Kamohelo Mokotjo, D Tom Pettersson, GK Beckham Sunderland, D Maikel van der Werff, F Brandon Vazquez, executed the 2021 contract options on D Zico Bailey, GK Ben Lundt and M Haris Medunjanin

December 2, 2020
Re-signed M/F Joseph-Claude Gyau, D Nick Hagglund, M Caleb Stanko and GK Przemyslaw Tyton

December 16, 2020
Selected midfielder/forward Ben Mines in the 2020 MLS Waiver Draft

December 17, 2020
Acquired $75,000 in General Allocation Money and the fourth pick of the 2020 MLS Re-Entry Draft (Stage 1) from Atlanta United FC in exchange for the first pick of the 2020 MLS Re-Entry Draft (Stage 1)

December 29, 2020
Acquired defender Ronald Matarrita from New York City FC in exchange for $500,000 in General Allocation Money

December 30, 2020
Signed goalkeeper Cody Cropper

December 31, 2020
Acquired an international roster spot from Nashville SC in exchange for $175,000 in General Allocation Money

January 21, 2021
Selected forward Calvin Harris with the No. 2 selection in the 2021 MLS SuperDraft; defender Avionne Flanagan with the No. 29 selection; midfielder Jonas Fjeldberg with the No. 54 selection and forward Matthew Vowinkel with the No. 56 selection.

February 9, 2021
Acquired forward Brenner as a Young Designated Player via transfer from São Paulo FC

March 17, 2021
Acquired midfielder Luciano Acosta as a Designated Player via transfer from Atlas F.C. after acquiring his MLS priority from D.C. United in exchange for $250,000 in General Allocation Money

March 31, 2021
Acquired forward Isaac Atanga via transfer from FC Nordsjælland

April 5, 2021
Acquired defender Gustavo Vallecilla on a one-year loan from SD Aucas

April 7, 2021
Signed defender Avionne Flanagan

April 8, 2021
Acquired $250,000 in General Allocation Money, a 2022 MLS SuperDraft first-round selection plus future performance-based incentives from the LA Galaxy in exchange for the discovery priority for Valenciennes FC winger Kévin Cabral

April 13, 2021
Signed defender Edgar Castillo
Waived defender Saad Abdul-Salaam

April 20, 2021
Acquired $950,000 in General Allocation Money plus future performance-based incentives from the New York Red Bulls in exchange for midfielder Frankie Amaya

May 6, 2021
Loaned goalkeeper Ben Lundt to Phoenix Rising FC (USL Championship)

May 7, 2021
Signed goalkeeper Kenneth Vermeer from the MLS Waiver List

May 13, 2021
Signed defender Geoff Cameron

May 20, 2021
Signed midfielder Jonas Fjeldberg

May 21, 2021
Loaned defender Avionne Flanagan to Orange County SC (USL Championship)

June 30, 2021
Extended the loan of forward Franko Kovacevic

July 2, 2021
Signed forward/winger Arquimides Ordonez as a Homegrown Player

July 28, 2021
Ended the loan of forward Franko Kovacevic

July 29, 2021
Mutually agreed to the termination of the contract of Tom Pettersson

August 4, 2021
Acquired midfielder Florian Valot from New York Red Bulls in exchange for $50,000 in 2022 General Allocation Money (GAM), the club announced today. FCC could relinquish another $50,000 in 2022 GAM if certain performance-based metrics are met

August 5, 2021
Signed defender Tyler Blackett

August 16, 2021
Loaned midfielder Ben Mines to Orange County SC (USL Championship)

August 20, 2021
Signed defender Chris Duvall

August 27, 2021
Loaned goalkeeper Cody Cropper to Memphis 901 FC (USL Championship), loaned midfielder Jonas Fjeldberg to Rio Grande Valley FC (USL Championship), recalled from loan goalkeeper Ben Lundt from Phoenix Rising.

August 31, 2021
Signed midfielder Kyle Scott

THE RECORD WHEN ...

	Overall	Home	Away
Overall:	3-9-8	0-3-5	3-6-3
vs. East:	3-8-7	0-2-5	3-6-2
vs. West:	0-1-1	0-1-0	0-0-1
Scoring First:	2-1-4	0-0-3	2-1-1
Opp. Scoring First:	1-8-1	0-3-0	1-5-1
Leading at Half:	1-1-3	0-0-2	1-1-1
Trailing at Half:	0-6-0	0-2-0	0-4-0
Tied at Half:	2-2-5	0-1-3	2-1-2
Leading at 75':	2-1-1	0-0-1	2-1-0
Trailing at 75':	0-7-0	0-3-0	0-4-0
Tied at 75':	1-1-7	0-0-4	1-1-3
Out-Shooting Opp.:	2-3-4	0-2-4	2-1-0
Out-Shot by Opp.:	0-6-4	0-1-1	0-5-3
Shots Even:	1-0-0	0-0-0	1-0-0
In Shutouts:	2-4-3	0-2-2	2-2-1
In Games Decided by 1 Goal:	2-4-0	0-2-0	2-2-0
In Games Decided by 2 Goals:	1-1-0	0-1-0	1-0-0
In Games Decided by 3+ Goals:	0-4-0	0-0-0	0-4-0
Day Games (before 5 p.m.):	1-3-0	0-2-0	1-1-0
Night Games (5 p.m. or after):	2-6-8	0-1-5	2-5-3
In Primary (Navy Blue) Uniforms:	0-5-6	0-2-5	0-3-1
In Secondary (White) Uniforms:	3-3-2	0-0-0	3-3-2
On WSTR64:	3-7-7	0-2-4	3-5-3
On ESPN	0-1-0	0-0-0	0-1-0
On FOX/FS1:	0-1-1	0-1-1	0-0-0
On UniMás:	0-0-0	0-0-0	0-0-0
In March:	0-0-0	0-0-0	0-0-0
In April:	0-1-1	0-0-0	0-1-1
In May:	1-3-0	0-2-0	1-1-0
In June:	2-1-0	0-1-0	2-0-0
In July:	0-2-4	0-0-3	0-2-1
In August:	0-2-3	0-0-2	0-2-1
In September:	0-0-0	0-0-0	0-0-0
In October:	0-0-0	0-0-0	0-0-0
In November:	0-0-0	0-0-0	0-0-0
On Wednesdays:	1-0-3	0-0-2	1-0-1
On Fridays:	0-1-1	0-0-1	0-1-0
On Saturdays:	2-7-4	0-2-2	2-5-2
On Sundays:	0-1-0	0-1-0	0-0-0
In Clear Weather:	3-7-7	0-2-4	3-5-3
In Cloudy Weather:	0-2-1	0-1-1	0-1-0
In Rain:	0-0-0	0-0-0	0-0-0
In Snow:	0-0-0	0-0-0	0-0-0
Indoors:	0-0-0	0-0-0	0-0-0
Below 30° at Kickoff:	0-0-0	0-0-0	0-0-0
30°-49° at Kickoff:	0-0-0	0-0-0	0-0-0
50°-59° at Kickoff:	0-1-0	0-1-0	0-0-0
60°-69° at Kickoff:	0-1-1	0-0-0	0-1-1
70°-79° at Kickoff:	2-3-4	0-1-3	2-2-1
80°-89° at Kickoff:	1-2-3	0-1-2	1-1-1
90°+ at Kickoff:	0-2-0	0-0-0	0-2-0
Using No Subs:	0-0-0	0-0-0	0-0-0
Using 1 Sub:	0-0-1	0-0-1	0-0-0
Using 2 Subs:	0-2-3	0-1-2	0-1-1
Using 3 Subs:	2-1-2	0-0-1	2-1-1
Using 4 Subs:	0-1-1	0-0-0	0-1-1
Using 5 Subs:	1-5-1	0-2-1	1-3-0
On Natural Grass:	3-8-8	0-3-5	3-5-3
On FieldTurf/Artificial Surface:	0-1-0	0-0-0	0-1-0

INTERNATIONAL REGISTER

United States	Caps	Goals
Geoff Cameron	55	4
Joseph-Claude Gyau	3	0
Caleb Stanko	1	0

Bosnia and Herzegovina	Caps	Goals
Haris Medunjanin	60	9

Costa Rica	Caps	Goals
Allan Cruz	23	2
Ronald Matarrita	41	3

Japan	Caps	Goals
Yuya Kubo	13	2

Poland	Caps	Shutouts
Przemyslaw Tyton	14	5

South Africa	Caps	Goals
Kamohelo Mokotjo	13	0

Netherlands	Caps	Shutouts
Kenneth Vermeer	5	5

*Updated through July 25, 2021 and reflects only senior team appearances.

HOW THE GOALS HAVE BEEN SCORED ...

RF Right-footed goal

LF Left-footed goal

H Headed goal

OG Own goal

FC CINCINNATI

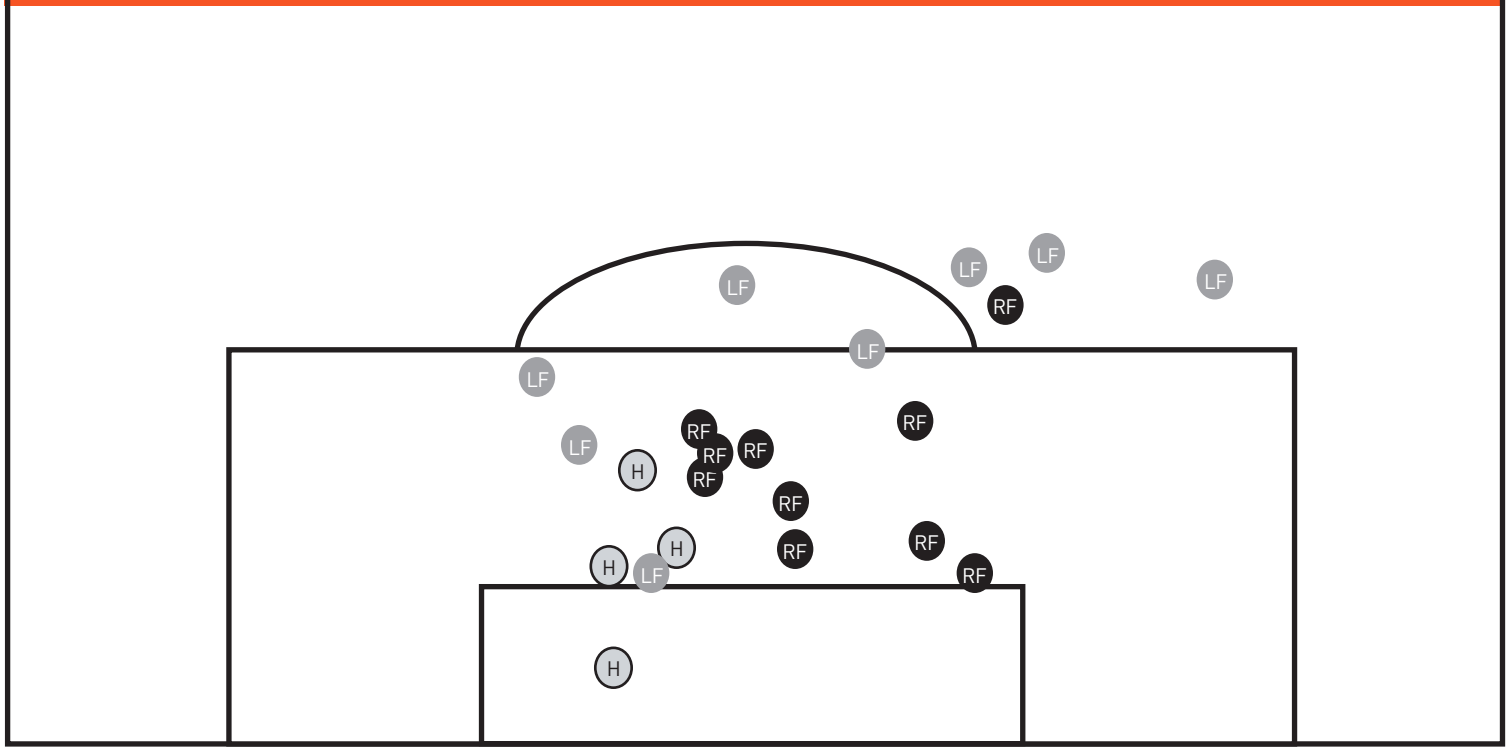

OPPONENTS

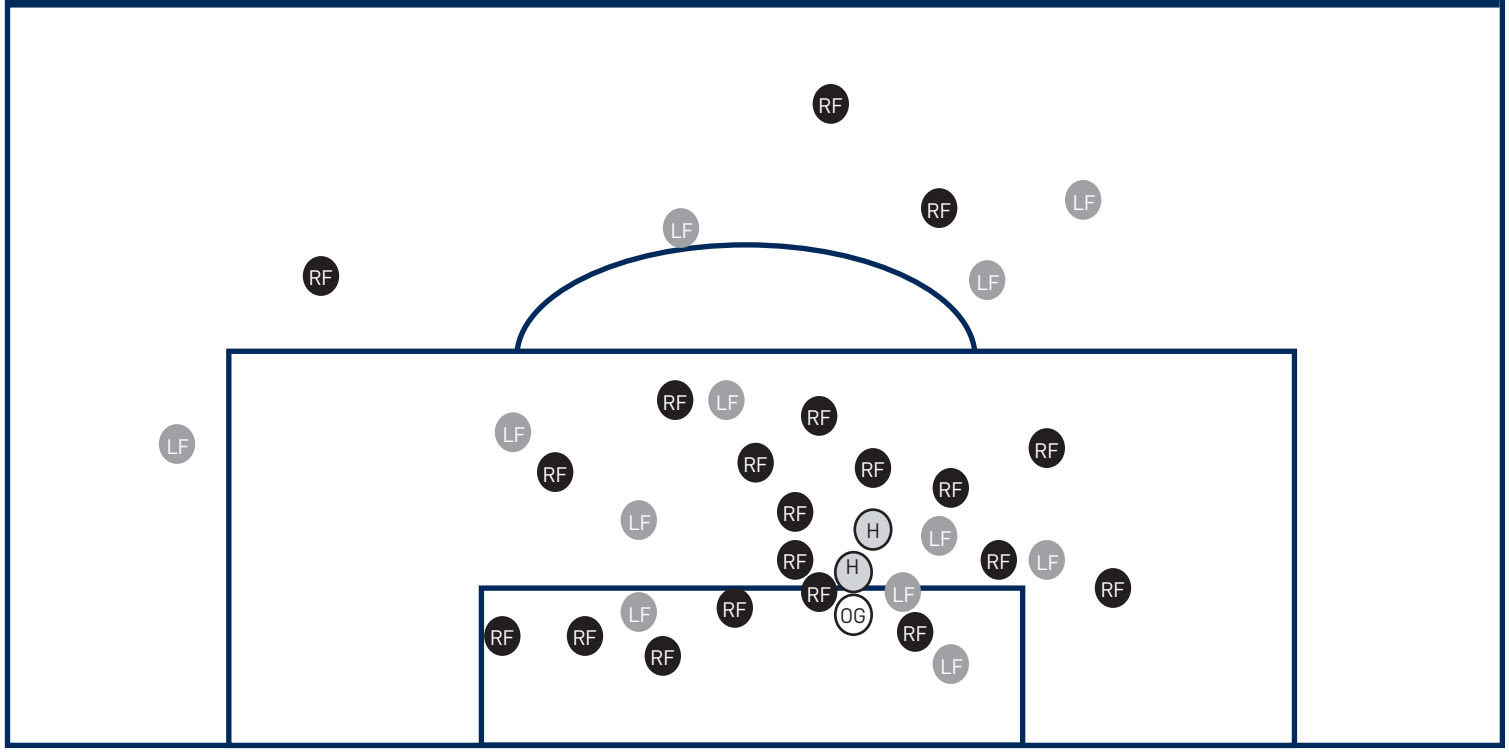

FC CINCINNATI TV & RADIO CHART

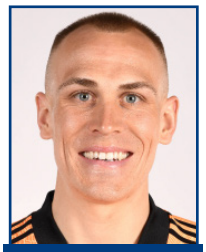
#1 CROPPER

#2 CASTILLO

#3 BLACKETT

#4 VAN DER WERFF

#5 VALLECILLA

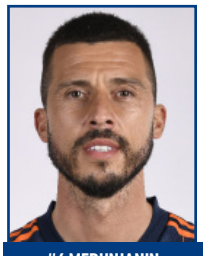
#6 MEDUNJANIN

#7 KUBO

#8 CRUZ

#9 BRENNER

#11 ACOSTA

#12 CAMERON

#13 GYAU

#14 HAGGLUND

#15 MOKOTJO

#16 BAILEY

#17 MINES

#18 MATARRITA

#19 VAZQUEZ

#20 HARRIS

#21 SCOTT

#22 TYTON

#23 ATANGA

#25 VERMEER

#26 DUVALL

#27 FLANAGAN

#29 ORDONEZ

#30 SUNDERLAND

#31 BARREAL

#33 STANKO

#64 VALOT

HC JAAP STAM

ASST. SAID BAKKATI

ASST. YOANN DAMET

ASST. JACK STERN

S&C AUSTIN BERRY

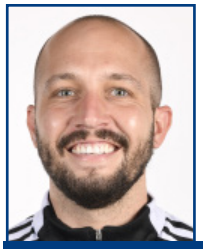
HEAD ATC AARON POWELL